

**Usage Summary****Strands Per Skein:** 6**Skein Length:** 91.4 cm

Type	Number	Full	Half	Quarter	Petite	Back(cm)	Str(cm)	Spec(cm)	French	Bead	Skein Est
DMC	157	1645	0	0	0	0.0	0.0	0.0	0	0	7.000
DMC	160	862	0	0	0	0.0	0.0	0.0	0	0	4.000
DMC	311	3468	0	0	0	0.0	0.0	0.0	0	0	13.000
DMC	322	1133	0	0	0	0.0	0.0	0.0	0	0	5.000
DMC	334	1864	0	0	0	0.0	0.0	0.0	0	0	7.000
DMC	336	3749	0	0	0	0.0	0.0	0.0	0	0	14.000
DMC	517	793	0	0	0	0.0	0.0	0.0	0	0	3.000
DMC	747	1469	0	0	0	0.0	0.0	0.0	0	0	6.000
DMC	803	4585	0	0	0	0.0	0.0	0.0	0	0	17.000
DMC	813	1838	0	0	0	0.0	0.0	0.0	0	0	7.000
DMC	823	8218	0	0	0	0.0	0.0	0.0	0	0	31.000
DMC	824	4259	0	0	0	0.0	0.0	0.0	0	0	16.000
DMC	825	3980	0	0	0	0.0	0.0	0.0	0	0	15.000
DMC	930	2194	0	0	0	0.0	0.0	0.0	0	0	9.000
DMC	931	1165	0	0	0	0.0	0.0	0.0	0	0	5.000
DMC	932	1458	0	0	0	0.0	0.0	0.0	0	0	6.000
DMC	939	69535	0	0	0	0.0	0.0	0.0	0	0	258.000
DMC	3750	870	0	0	0	0.0	0.0	0.0	0	0	4.000
DMC	3756	883	0	0	0	0.0	0.0	0.0	0	0	4.000
DMC	3761	932	0	0	0	0.0	0.0	0.0	0	0	4.000

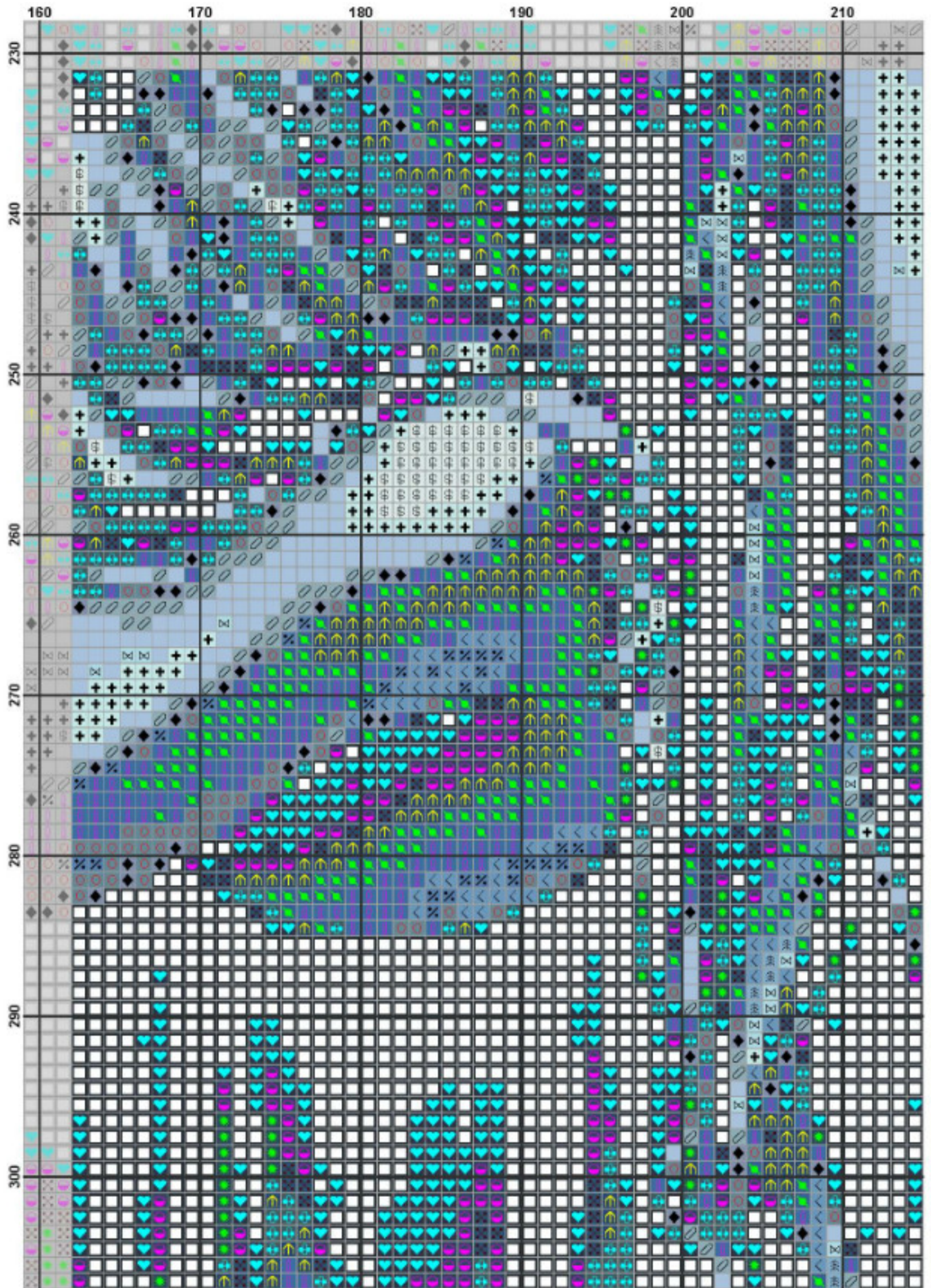

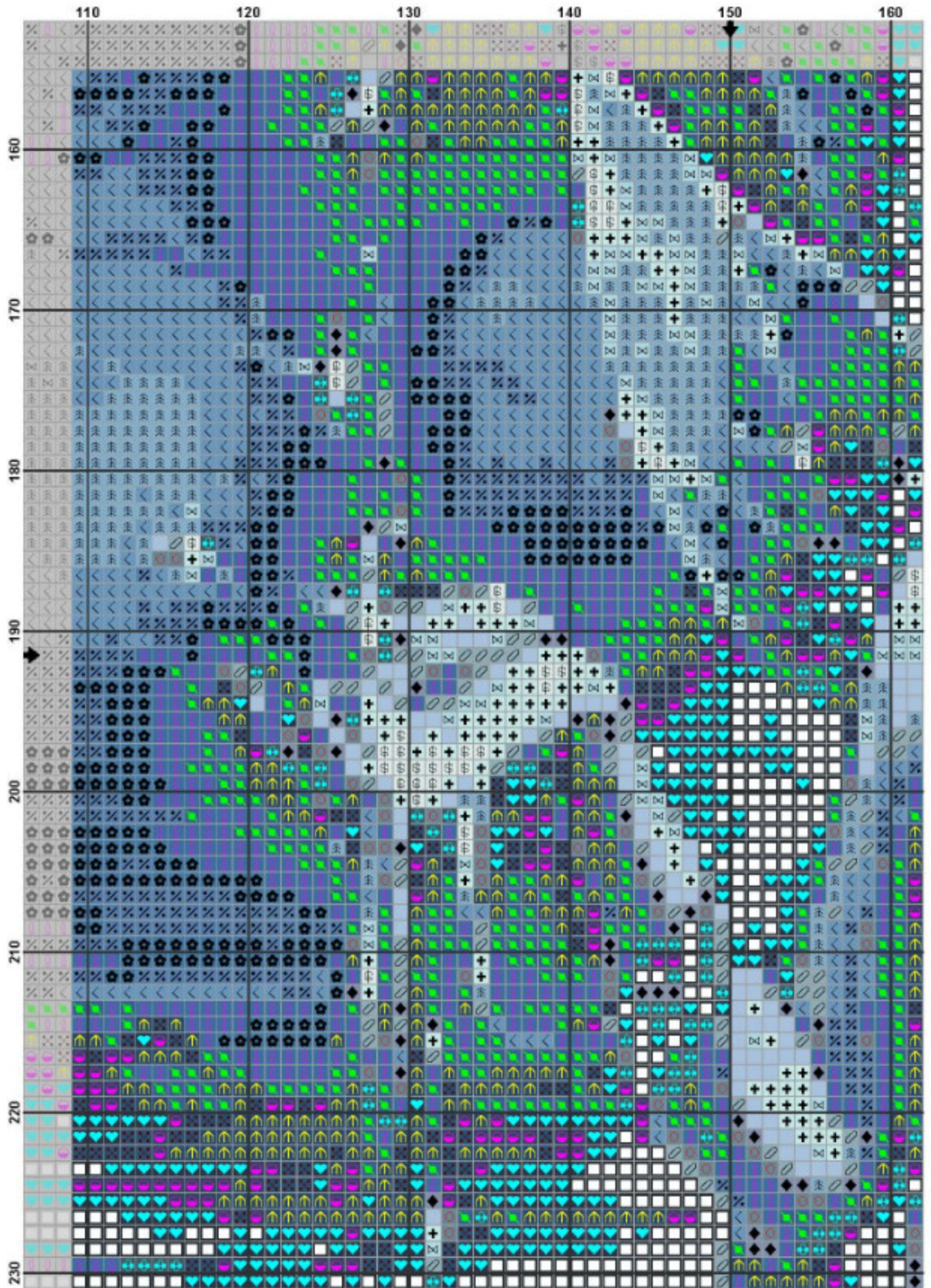



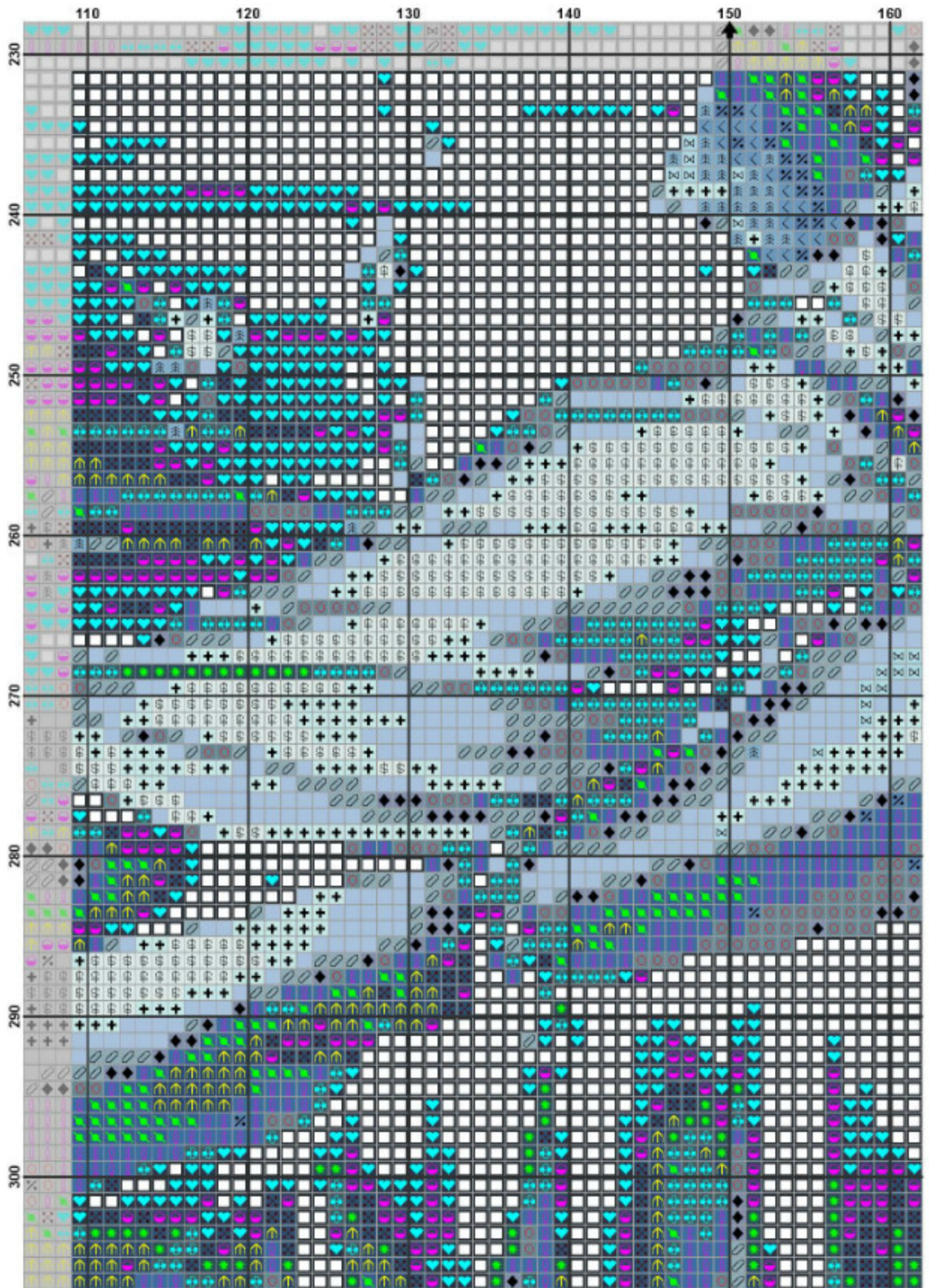

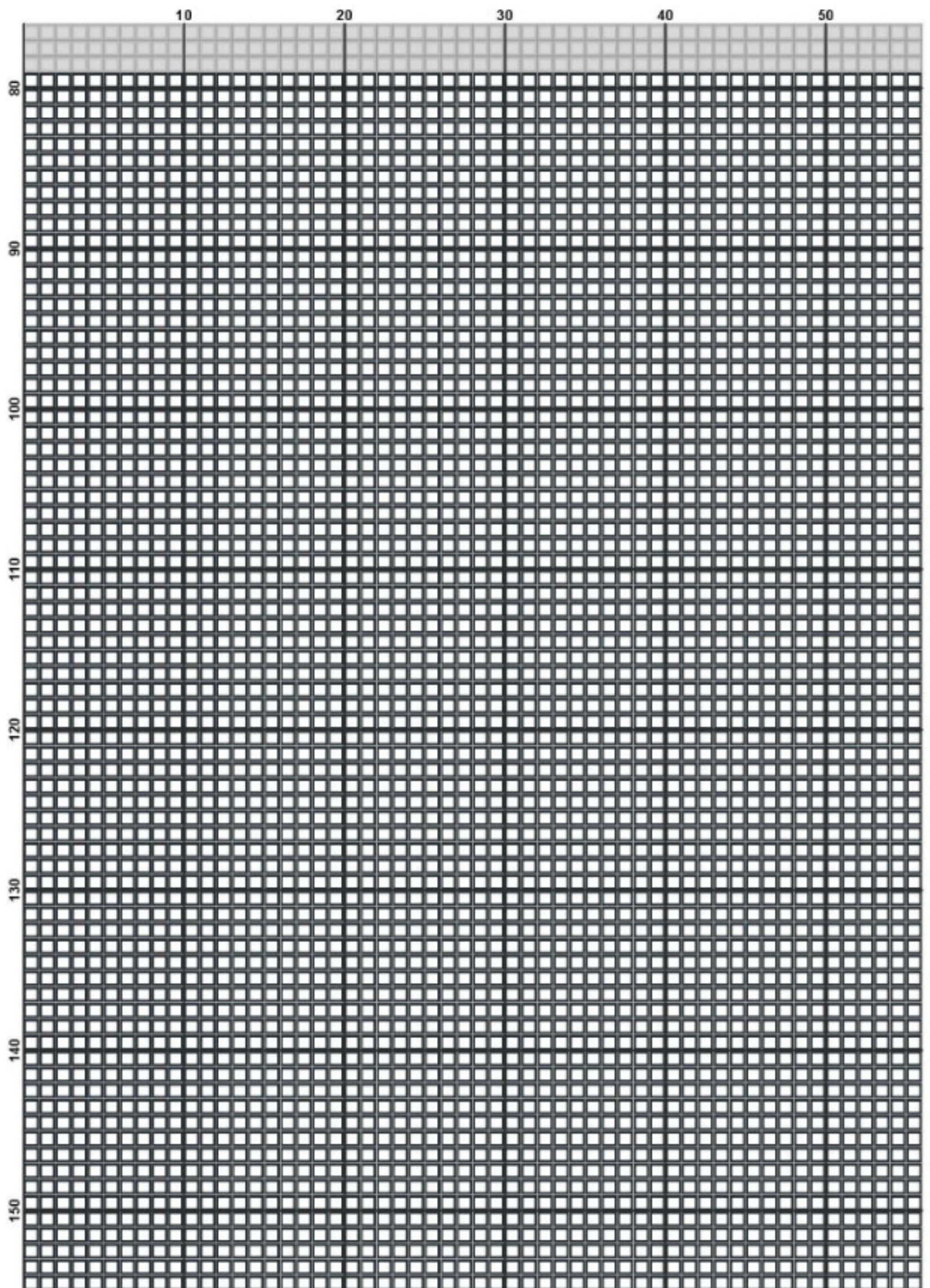



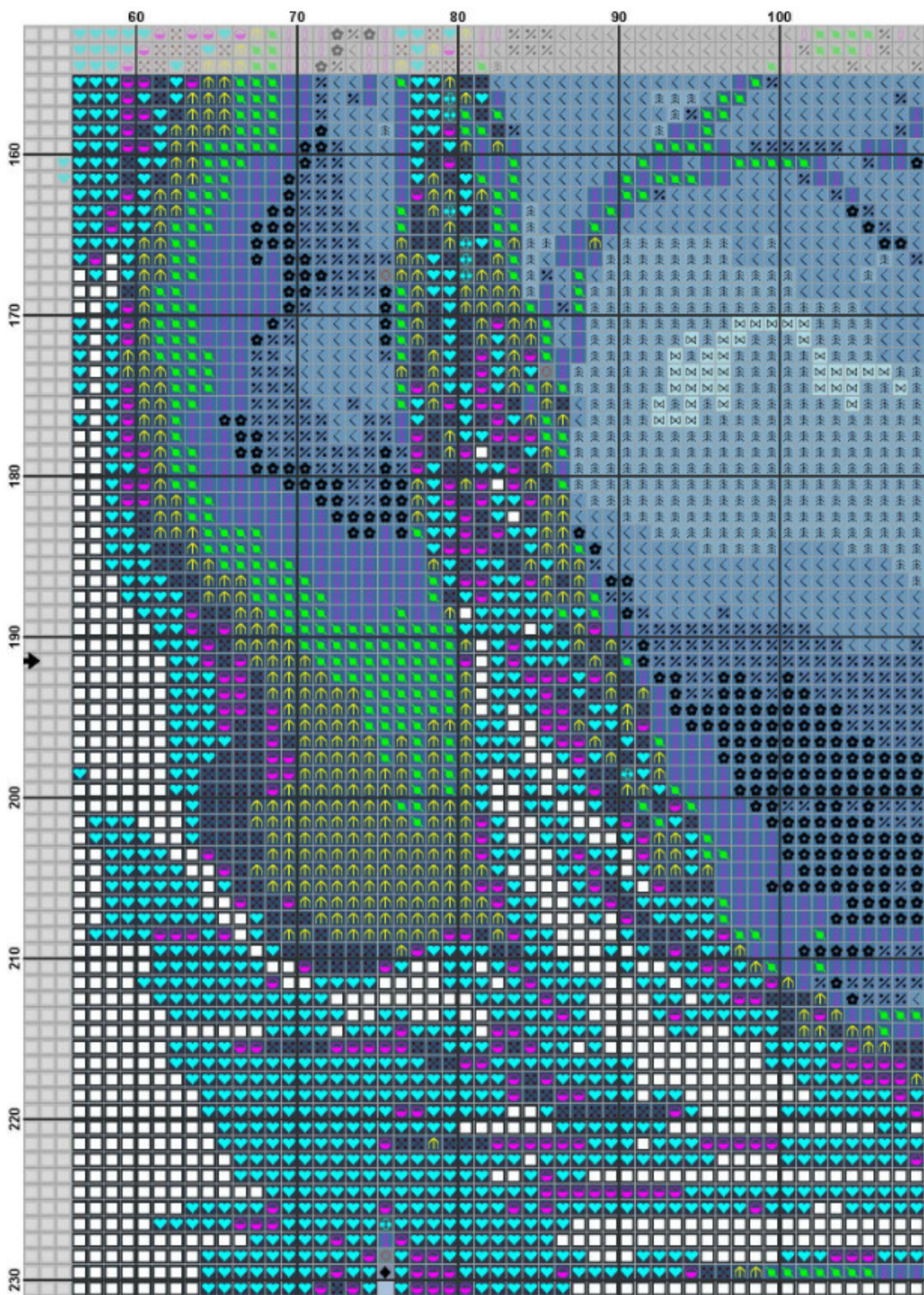

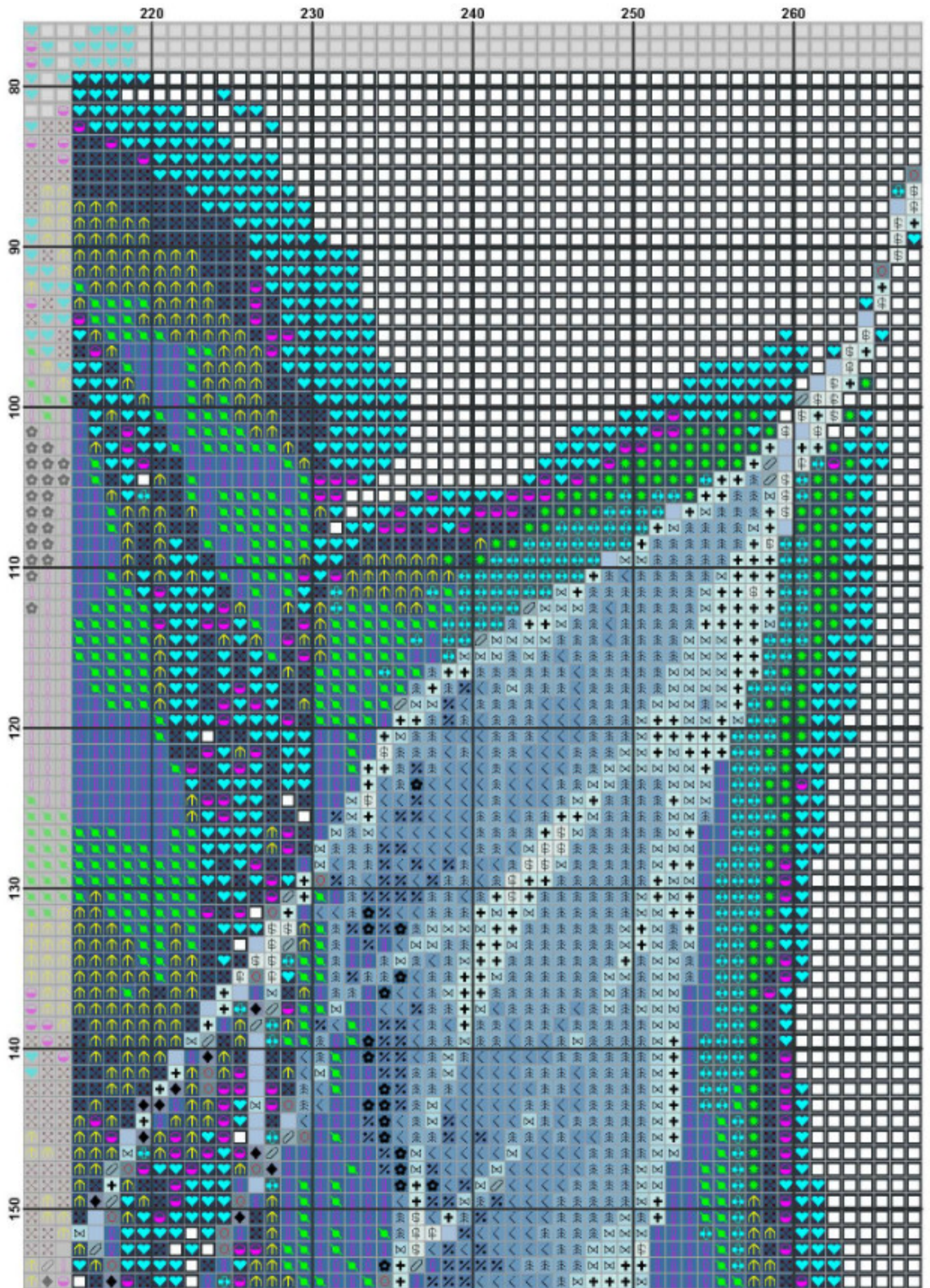



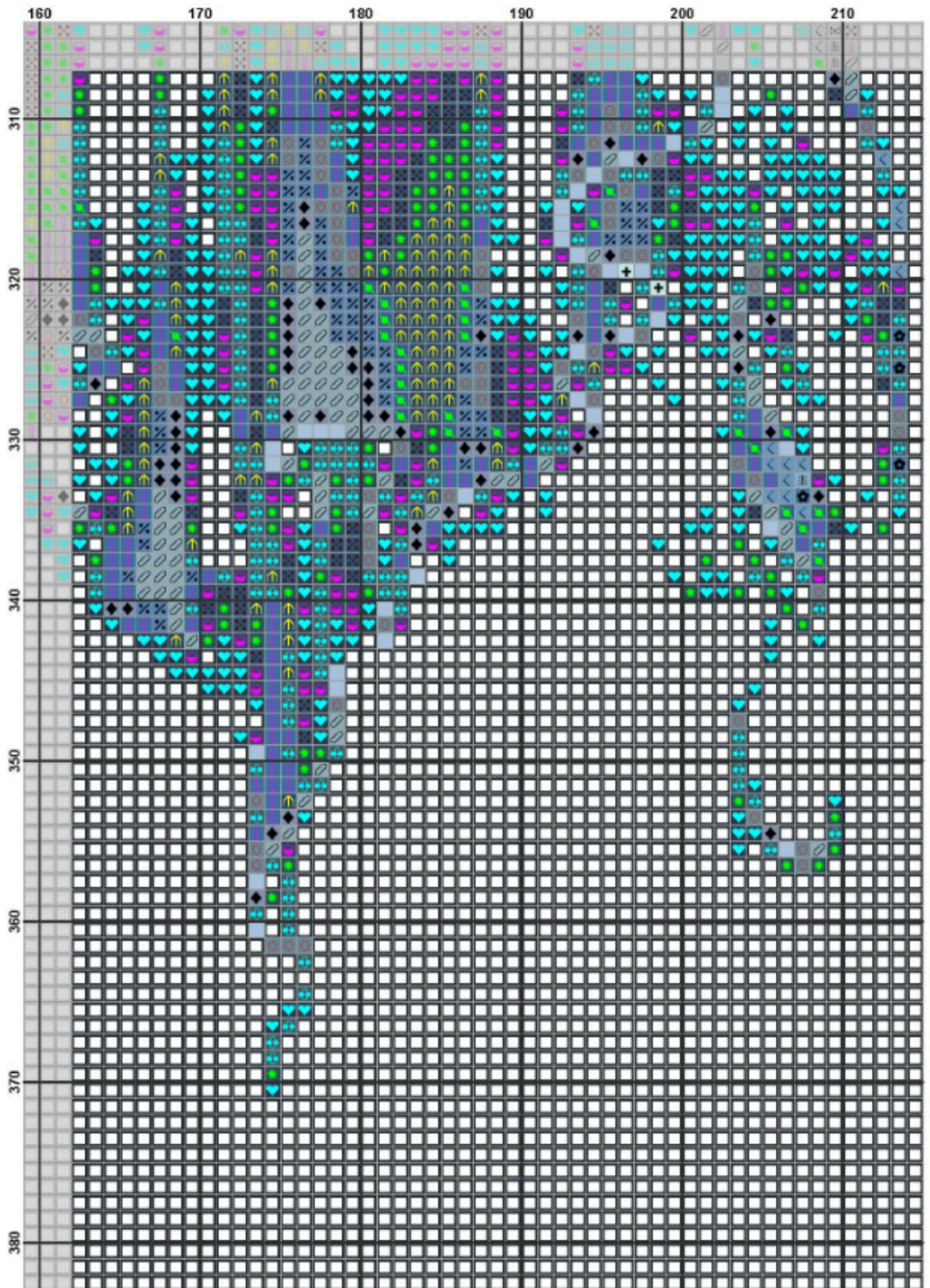



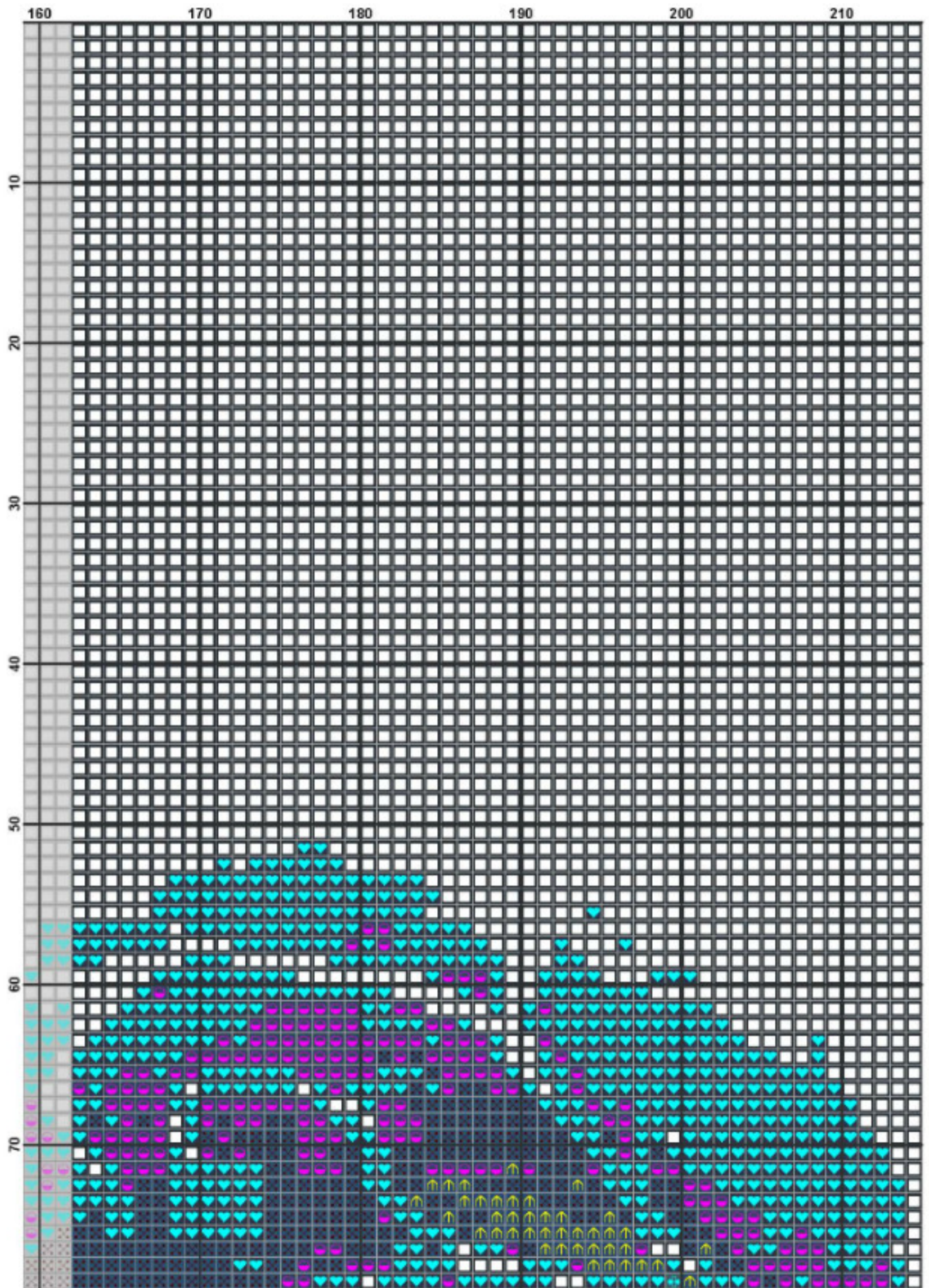

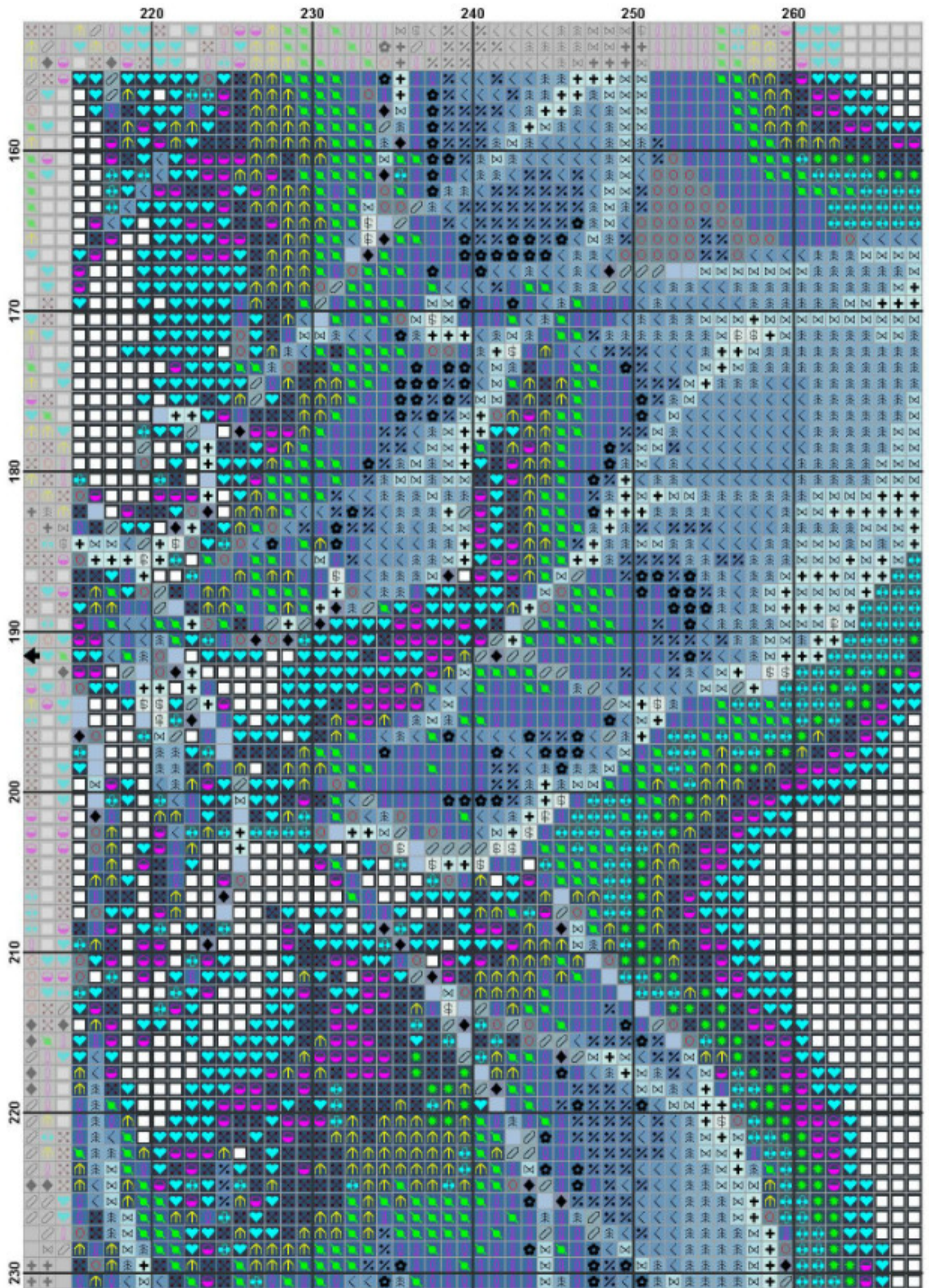

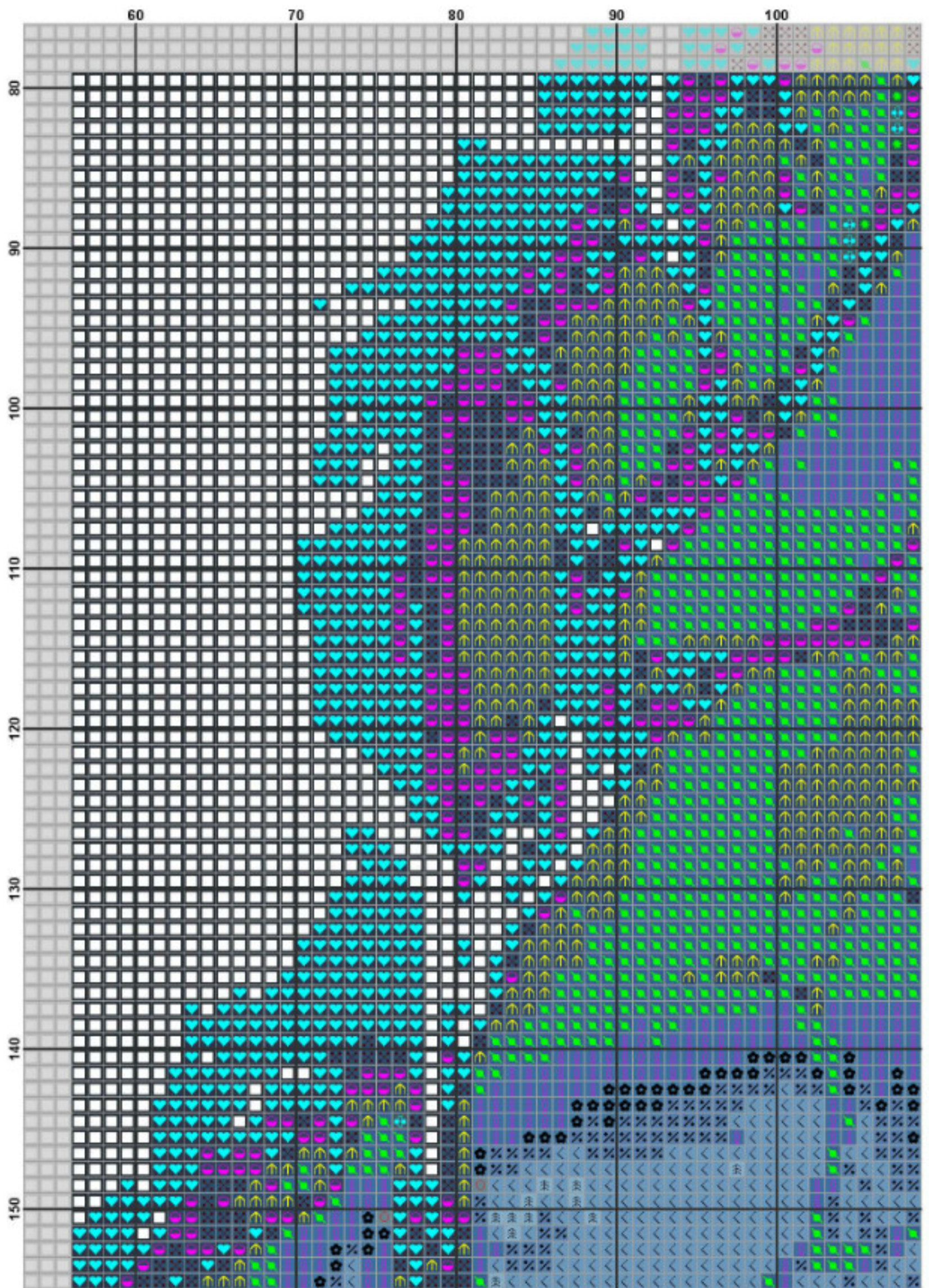

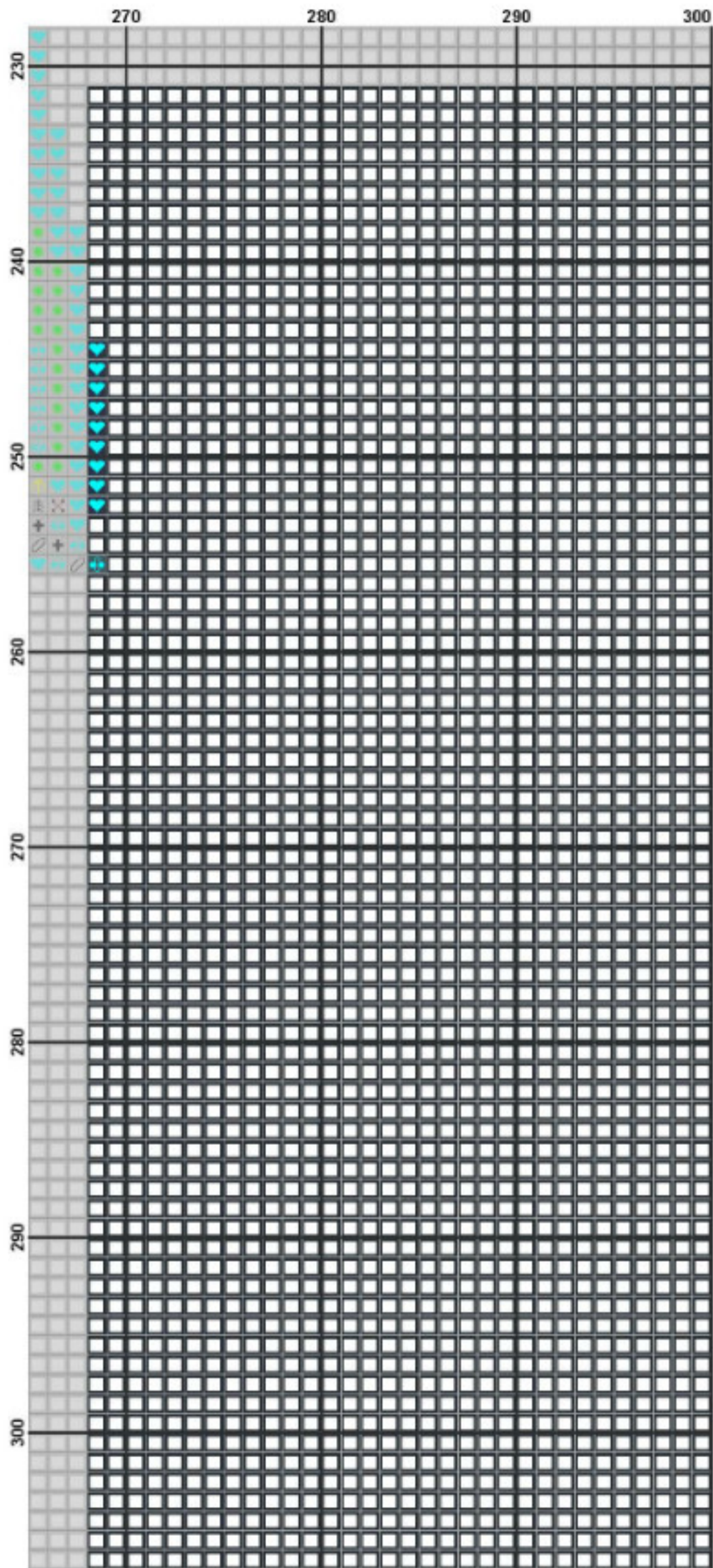

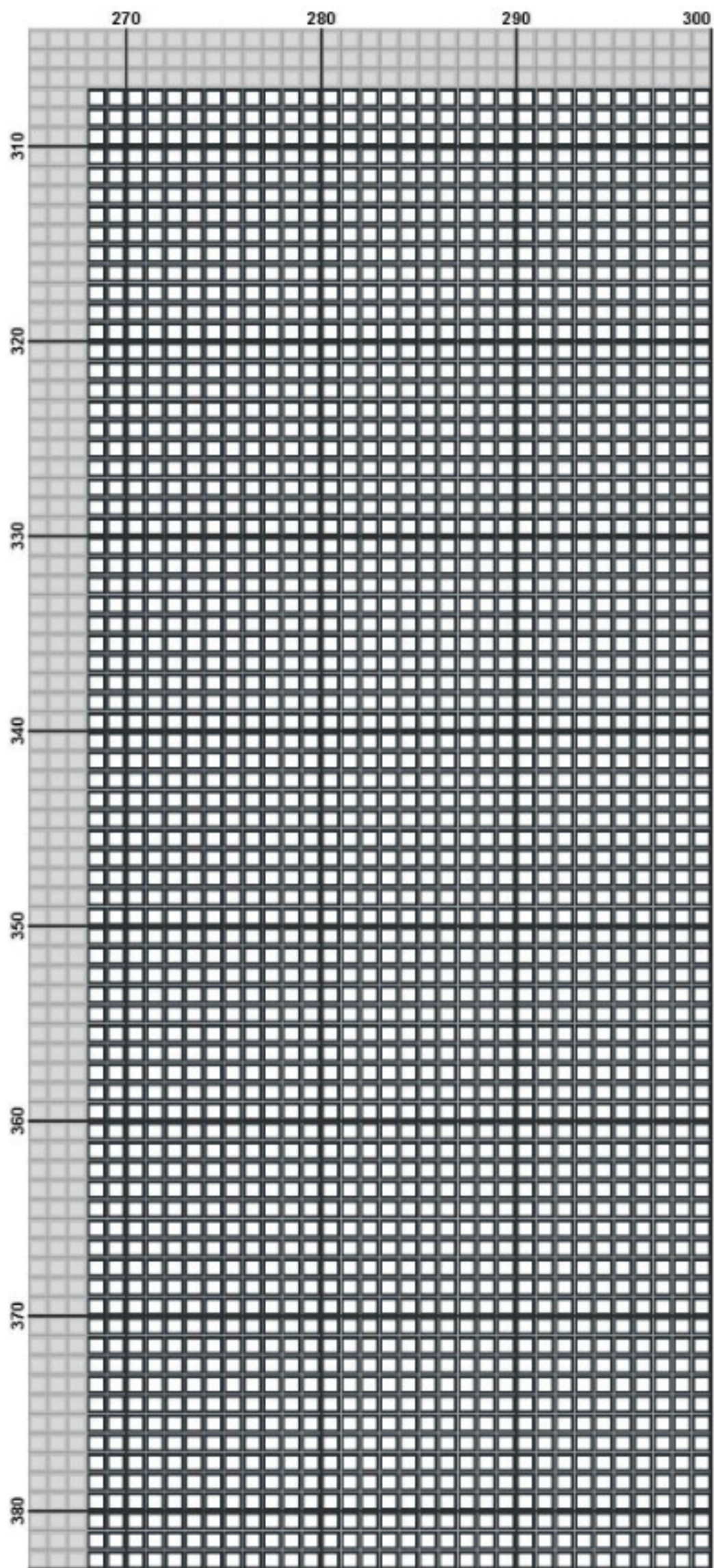

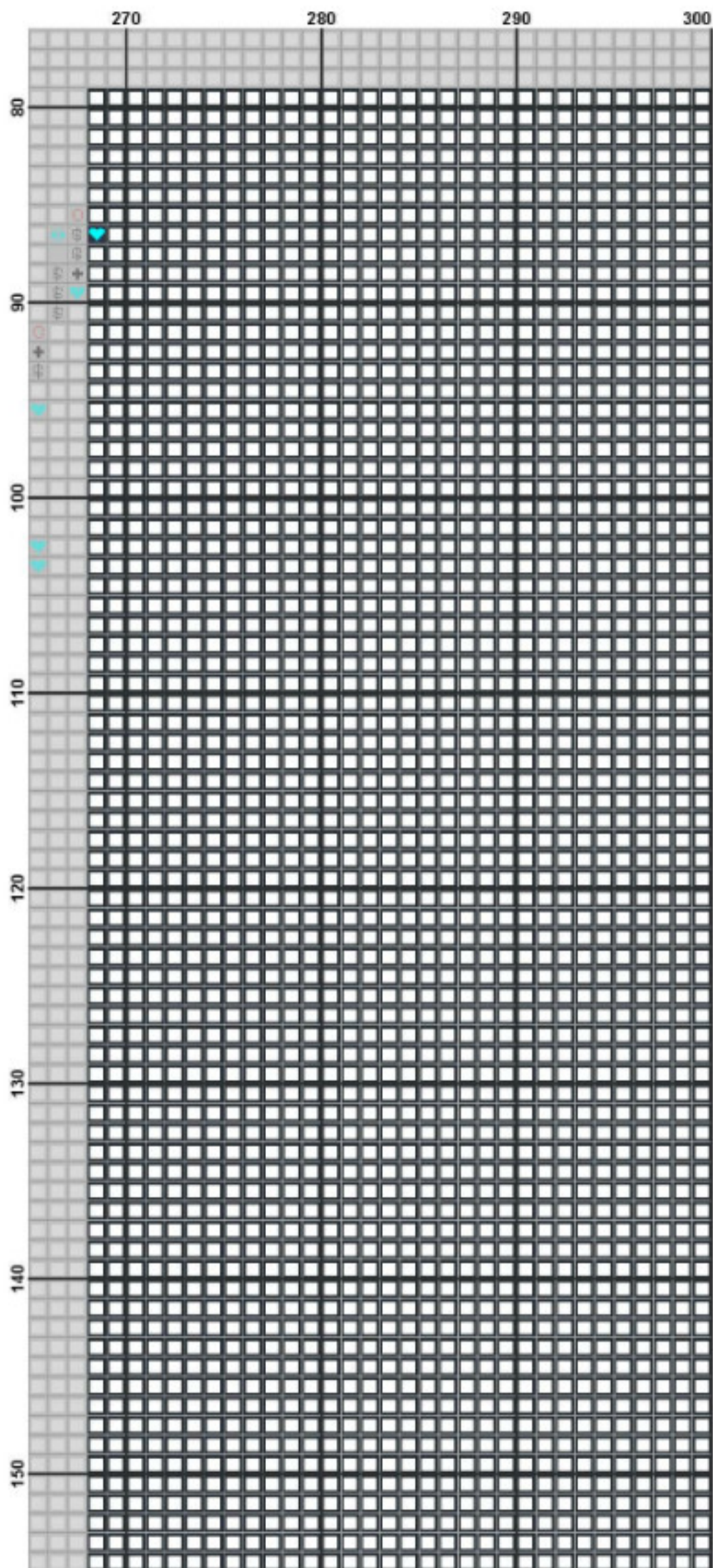

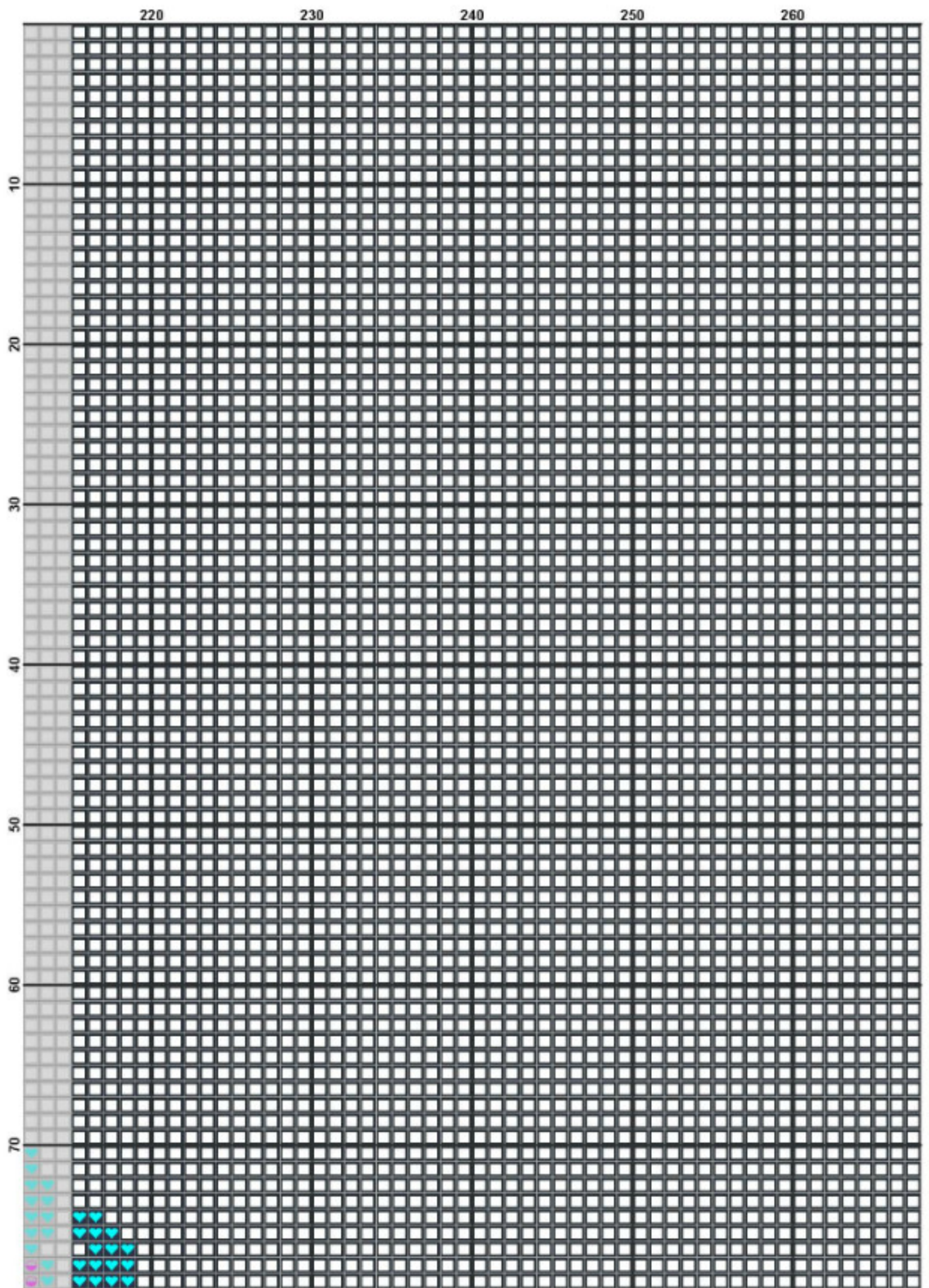

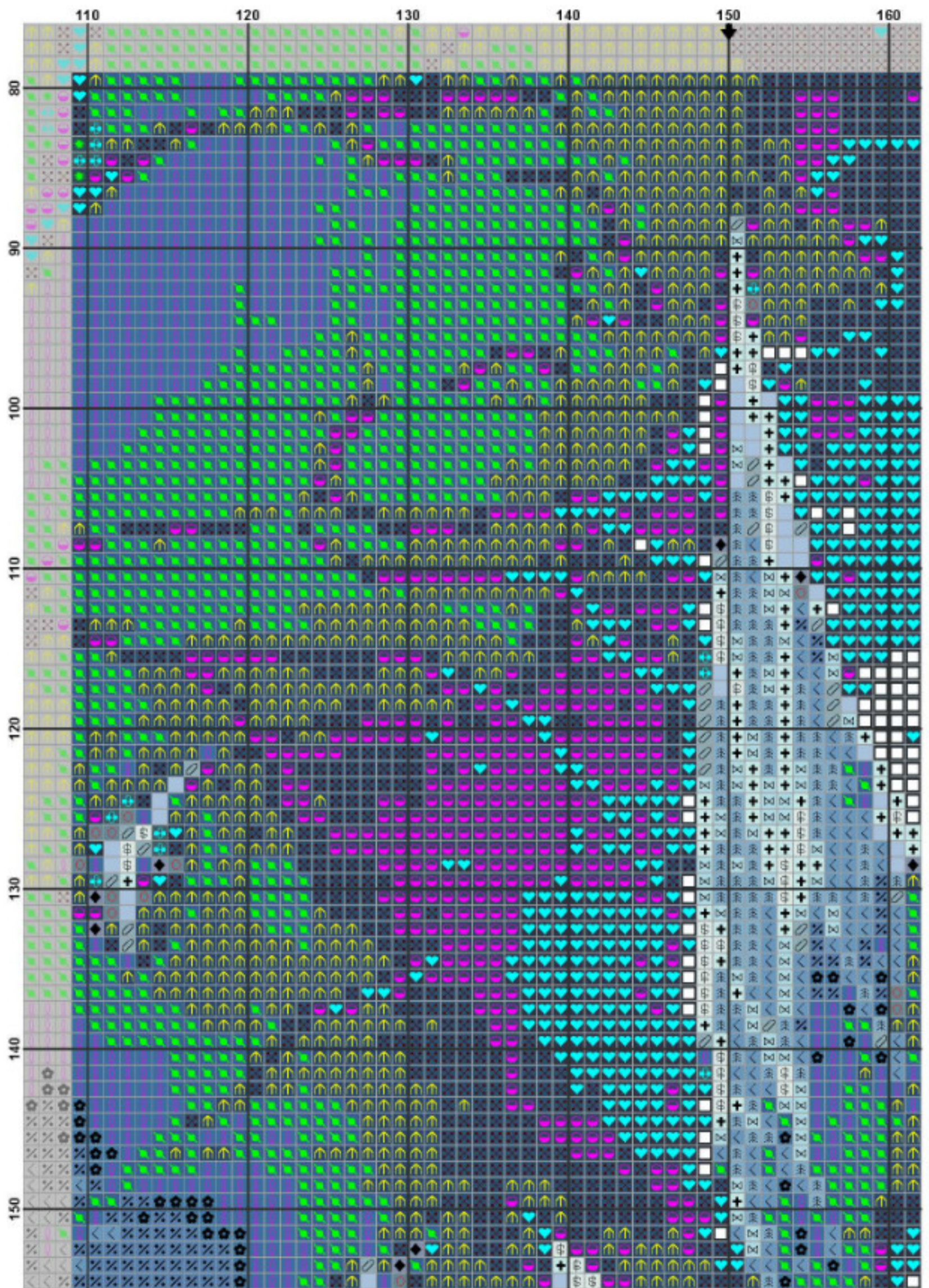











































**Fabric:** Aida 14, White  
300w X 383h Stitches

**Size(s):** 14 Count, 54.43w X 69.49h cm  
14 Count, 54.43w X 69.49h cm  
16 Count, 47.62w X 60.80h cm  
18 Count, 42.33w X 54.05h cm

**Floss Used for Full Stitches:**

Symbol	Strands	Type	Number	Color
		2	DMC 157	Cornflower Blue-VY LT
		2	DMC 160	Gray Blue-MD
		2	DMC 311	Navy Blue-MD
		2	DMC 322	Baby Blue-DK
		2	DMC 334	Baby Blue-MD
		2	DMC 336	Navy Blue
		2	DMC 517	Wedgewood-DK
		2	DMC 747	Sky Blue-VY LT
		2	DMC 803	Baby Blue-UL VY DK
		2	DMC 813	Blue-LT
		2	DMC 823	Navy Blue-DK
		2	DMC 824	Blue-VY DK
		2	DMC 825	Blue-DK
		2	DMC 930	Antique Blue-DK
		2	DMC 931	Antique Blue-MD
		2	DMC 932	Antique Blue-LT
		2	DMC 939	Navy Blue-VY DK
		2	DMC 3750	Antique Blue-VY DK
		2	DMC 3756	Baby Blue-UL VY LT
		2	DMC 3761	Sky Blue-LT