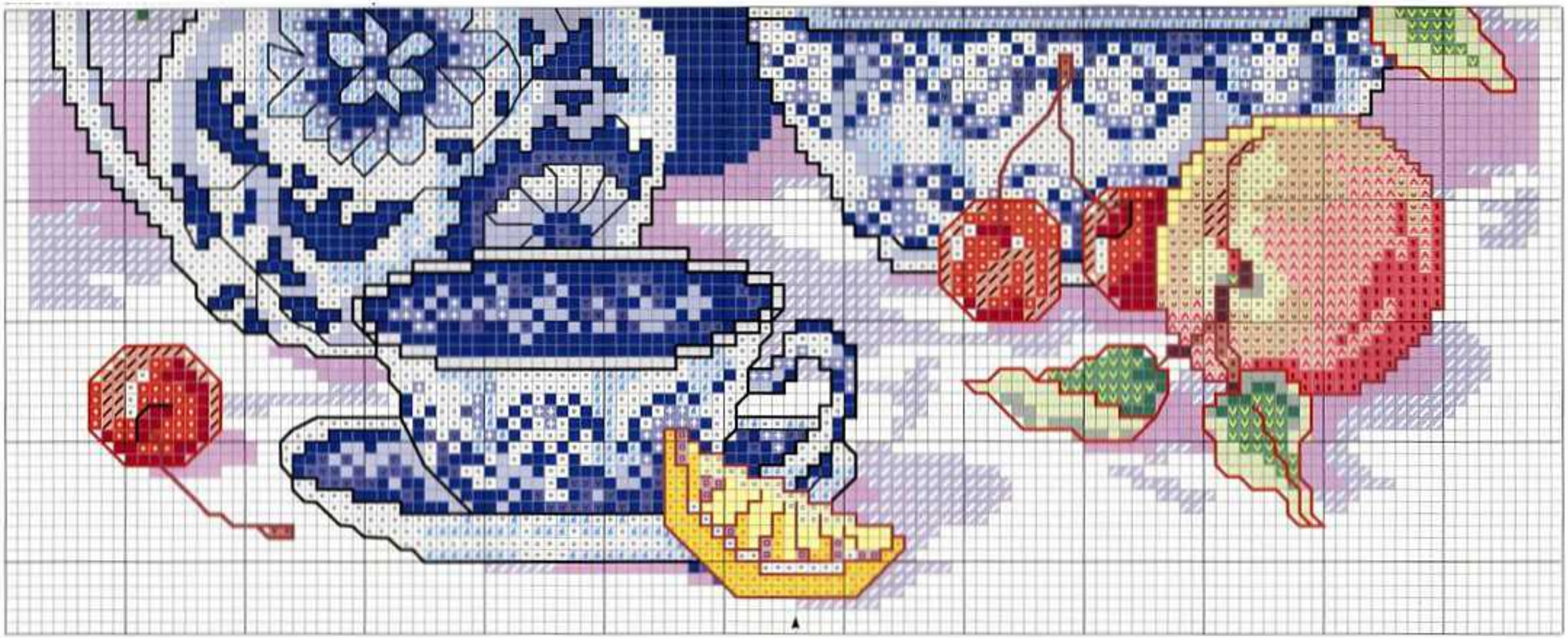

DUTCH TREAT
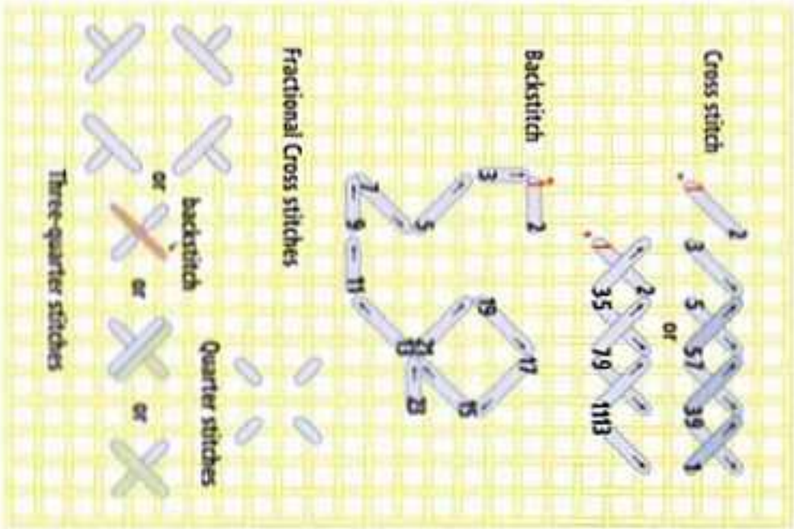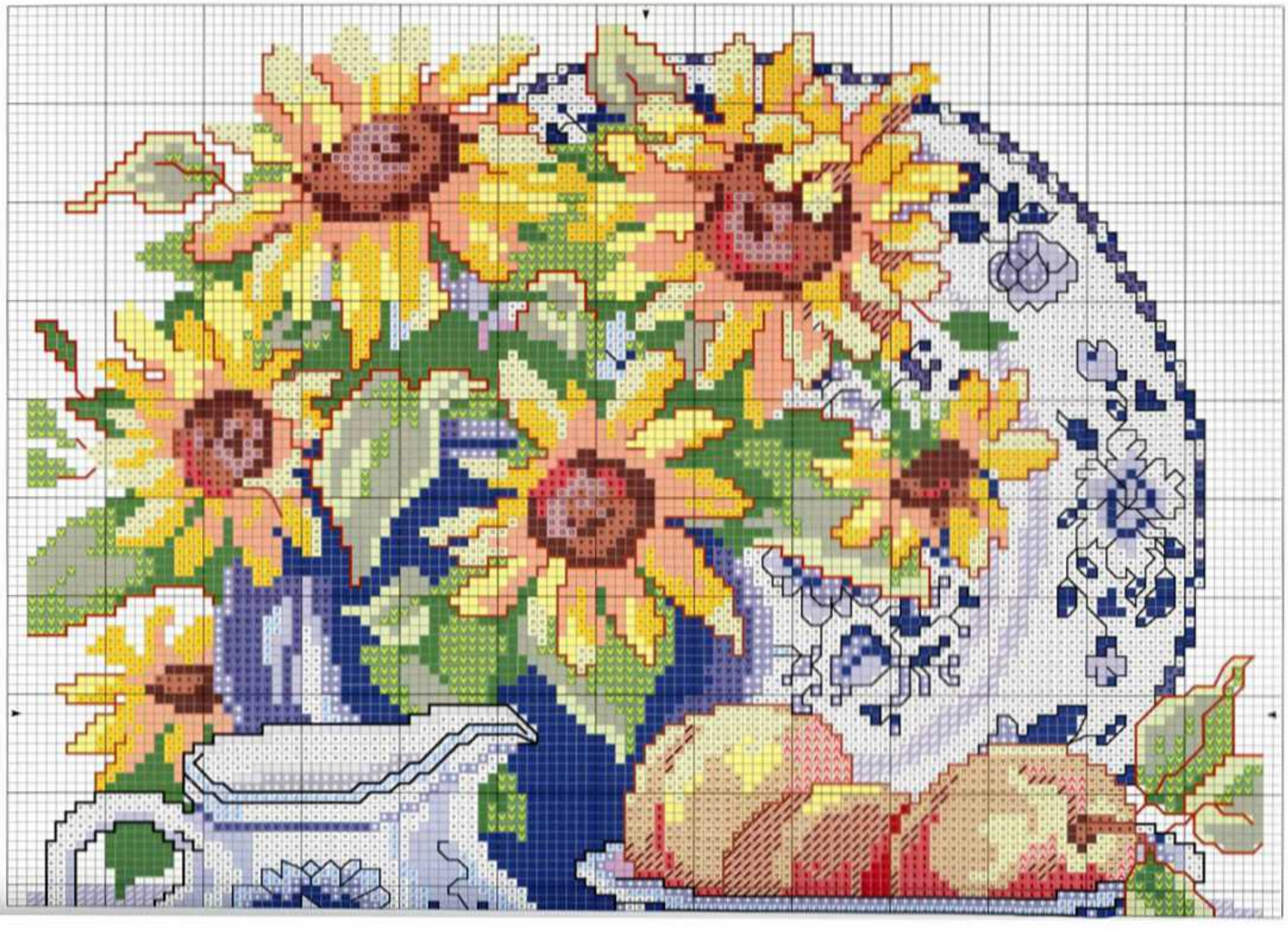
Anchor	DMC	
		white
108	210	lavender - med
13	347	coral - dk
10	350	coral - med
10	351	coral
9	352	coral - lt
347	402	mahogany - vy lt
398	415	pearl gray
265	471	avocado green - vy lt
46	666	Christmas red - bright
323	722	orange spice - lt
302	743	yellow - med
301	744	yellow - pale
234	762	pearl gray - vy lt
235	772	yellow-green - vy lt
132	797	royal blue
131	798	delft - dk
130	799	delft - med
128	800	delft - pale
43	815	garnet - med
360	898	coffee brown - vy dk
245	986	forest green - vy dk
243	988	forest green - med
120	3747	blue violet - vy lt (1x)
274	3756	baby blue - ultra vy lt
386	3823	yellow - ultra pale
323	3825	pumpkin - pale
1049	3826	golden brown
	Backstitch:	
273	645	outline of pitcher, cup, bowl; lines on cherries
46	666	outlines of cherries
132	797	designs on bowl, plate, pitcher; outline of plate
355	975	flowers, peaches & stems, lemon
355	975	cherry stems (2x)
245	986	leaves & stems