

Paris Street, Rainy Day - Large

Adapted from a Artwork by Gustave Caillebotte

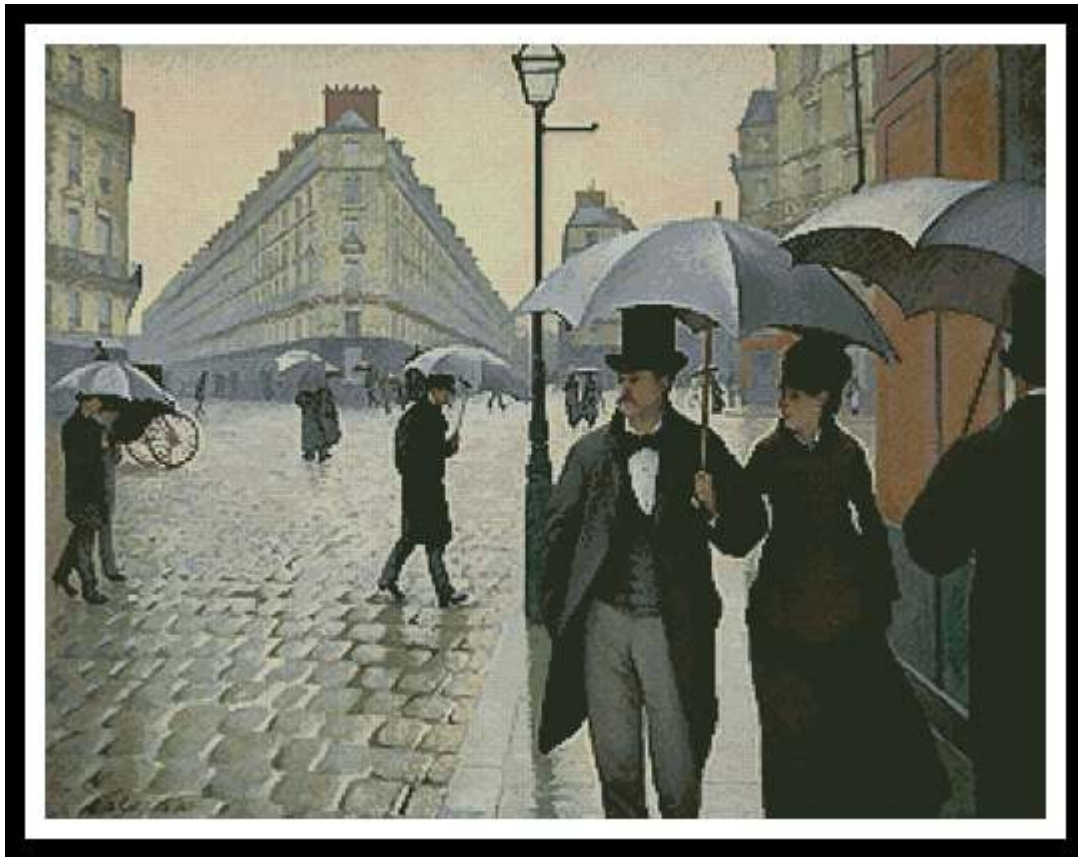

* Original image courtesy of The Athenaeum. <http://www.the-athenaeum.org>.
Cross Stitch Design by Tereena Clarke.

Completed Size = 300w x 232h Stitches

14 Count, 21.5w x 16.5h inches (55cm x 42cm)

16 Count, 19w x 14.5h inches (48cm x 37cm)

18 Count, 17w x 13h inches (43cm x 33cm)

Uses 40 DMC cotton colours. Only full cross stitches are used in this pattern.

Pattern Instructions

* This pattern can be worked on any fabric type, colour or count you prefer. To work out the size of the finished article, take the number of stitches wide and high and divide it by the count of your fabric (e.g. 14,16,18 count aida etc) to get the size in inches. Times it by 2.54 to get centimetres. We have the sizes in inches shown on the previous page. Also leave at least a few inches of fabric around each side of the design to assist in framing. The higher the fabric count the smaller the completed project will be.

* To put the pattern together look in the top and bottom corners. The page numbers in brackets show which page number it joins up to. Page 1 always starts at the top left hand side of the pattern. Our pages also have a shaded grey section. This indicates a 3 row overlap from adjoining pages to assist with reading the pattern. PLEASE DO NOT RESTITCH THIS AREA.

* You should begin at the centre of the pattern. To find the centre of the pattern it is just a matter of laying the pattern out and locating the arrows at the top and left hand side of the patterns, they are determined by dividing the stitch numbers wide and high in half. Where the two points meet in the middle, that is the centre.

* If you need more assistance to find the middle of your pattern or the page layout, please see the notes section on the colour symbol chart. The easiest way to stitch this pattern, as it has multiple pages, is to stitch one page at a time.

* We suggest using two strands of floss for each stitch and one strand for backstitching if the pattern calls for it.

We hope you enjoy stitching our pattern.

Thanks and Best Wishes
Tereena Clarke

Artecy Cross Stitch
Po Box 3474
Tuggerah, NSW 2259
Australia

Websites: www.artecy.com and www.artecyshop.com
Email: artecy@artecy.com or stitch@artecyshop.com

*Patterns are strictly for personal use only. It is against our copyright to make kits for sale from our designs or to sell, copy or redistribute this pattern in any form. You may not upload our patterns to any internet forums or groups or any other website. You may make 1 copy of this pattern for a working copy for your own personal use if needed.

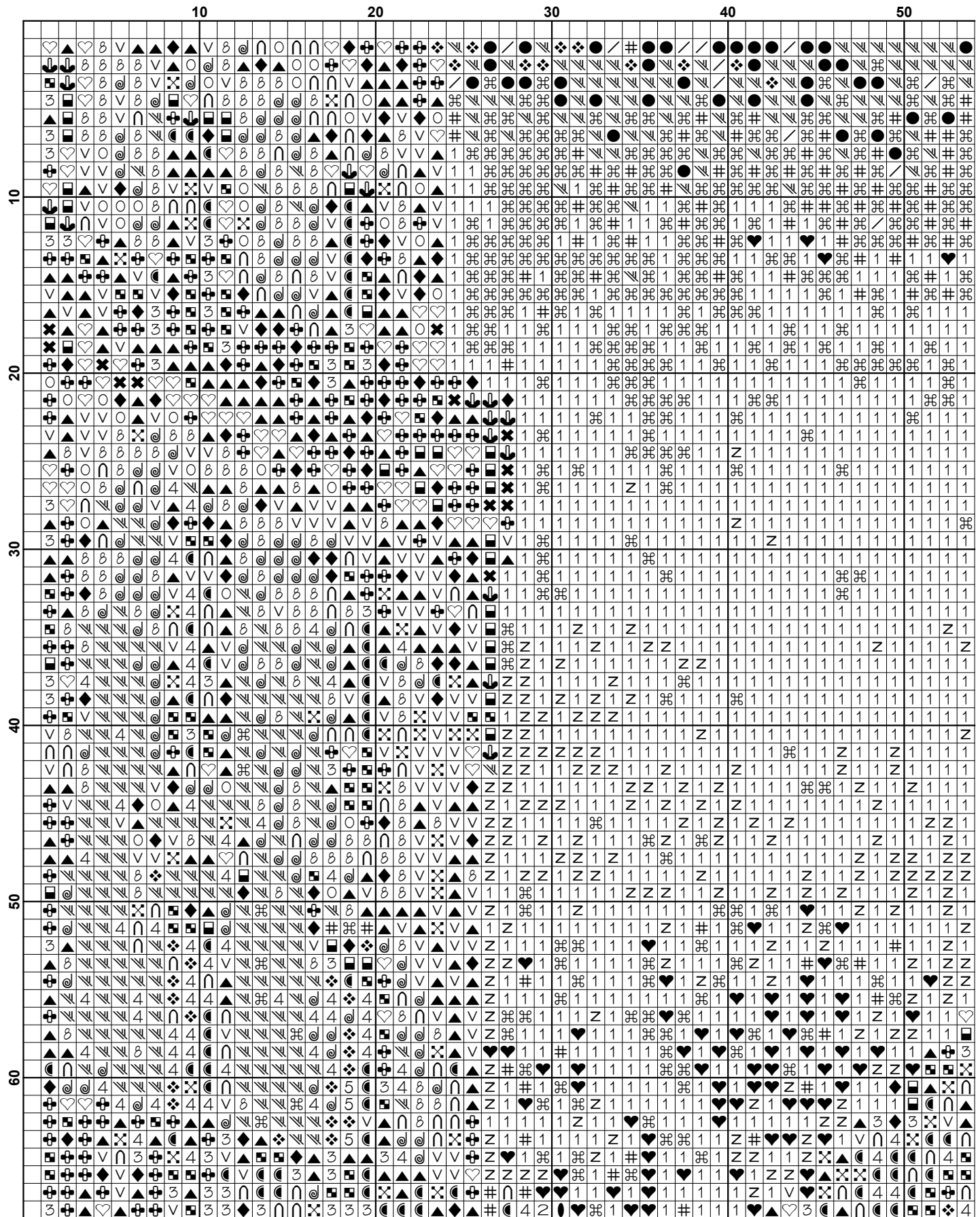

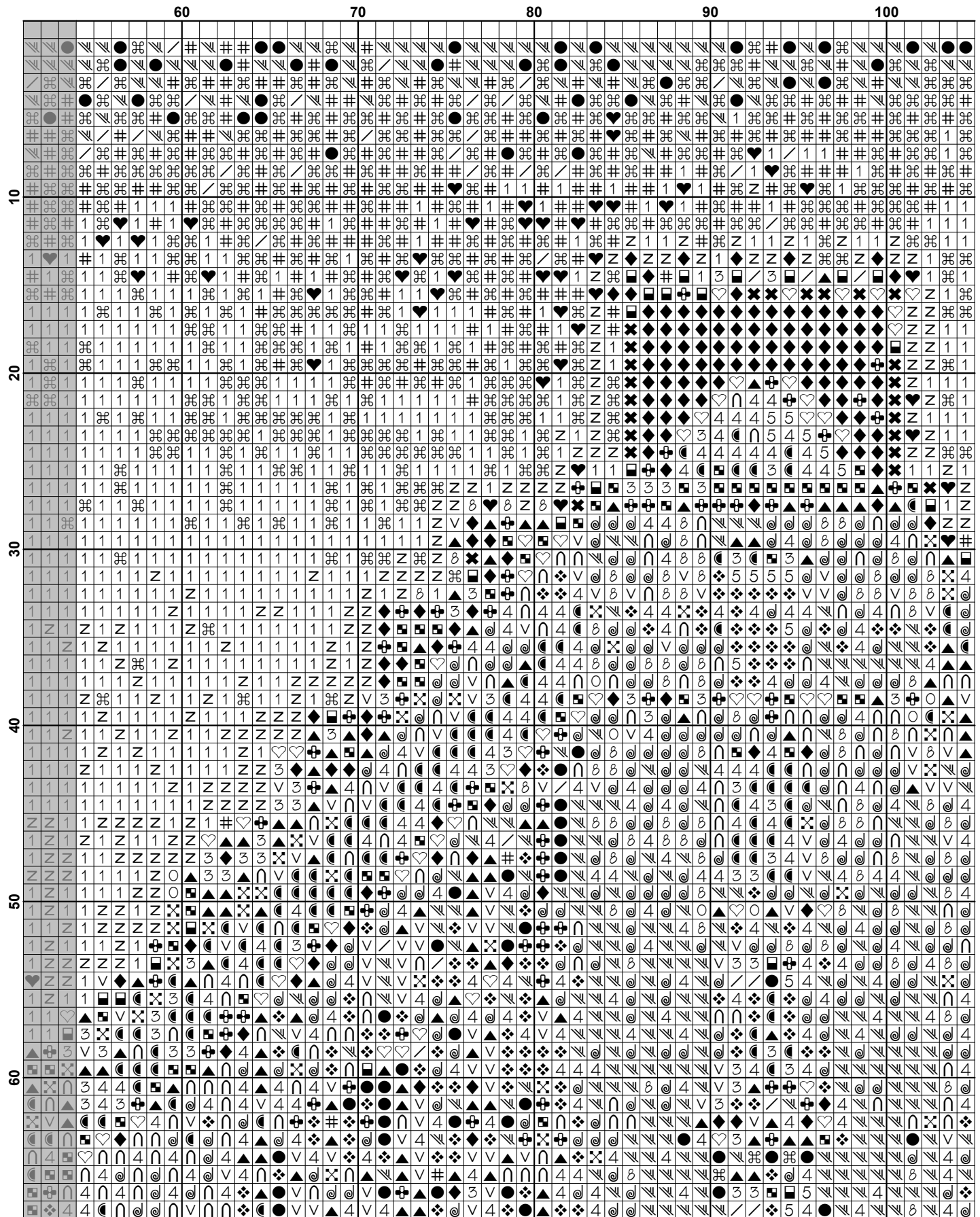

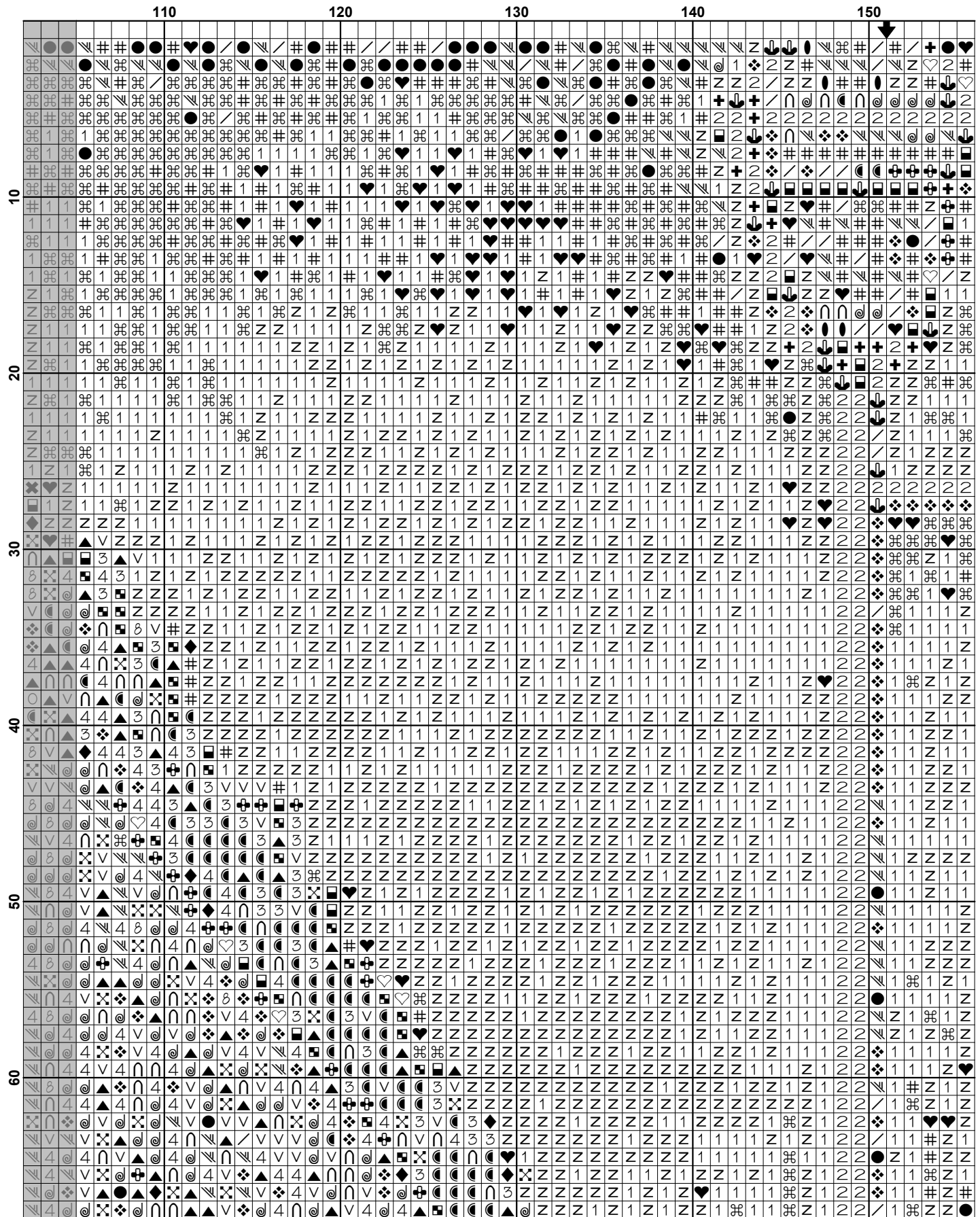

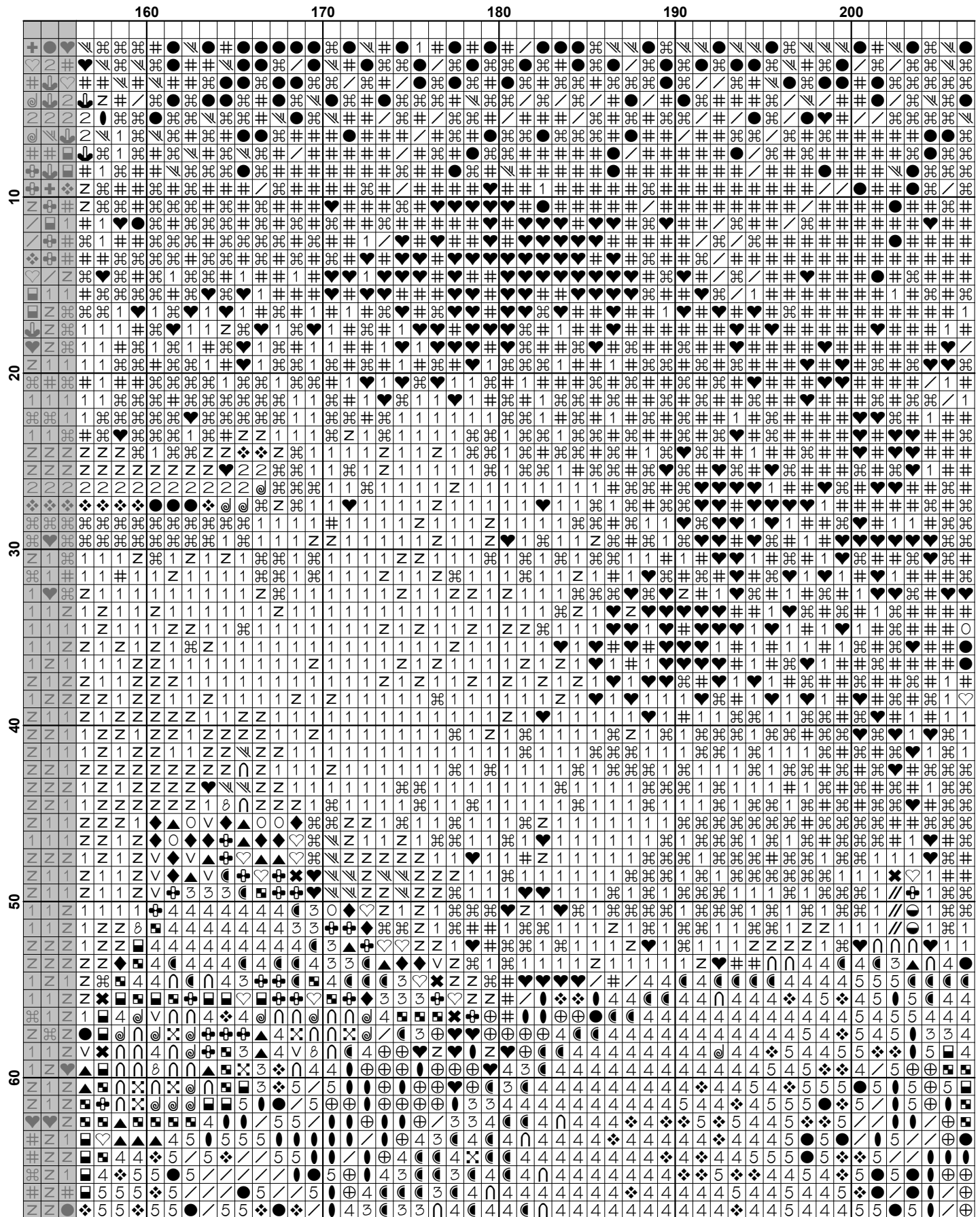

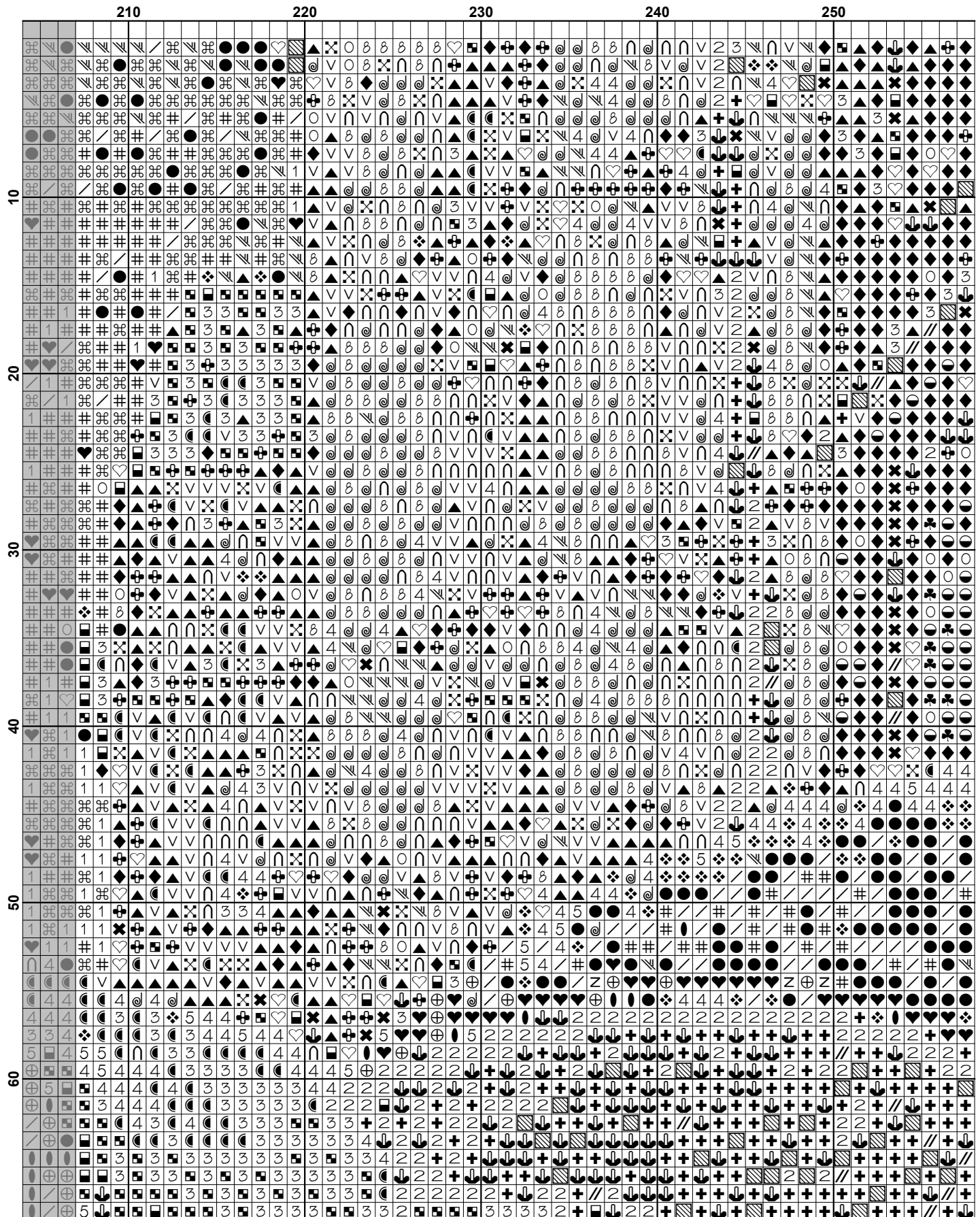

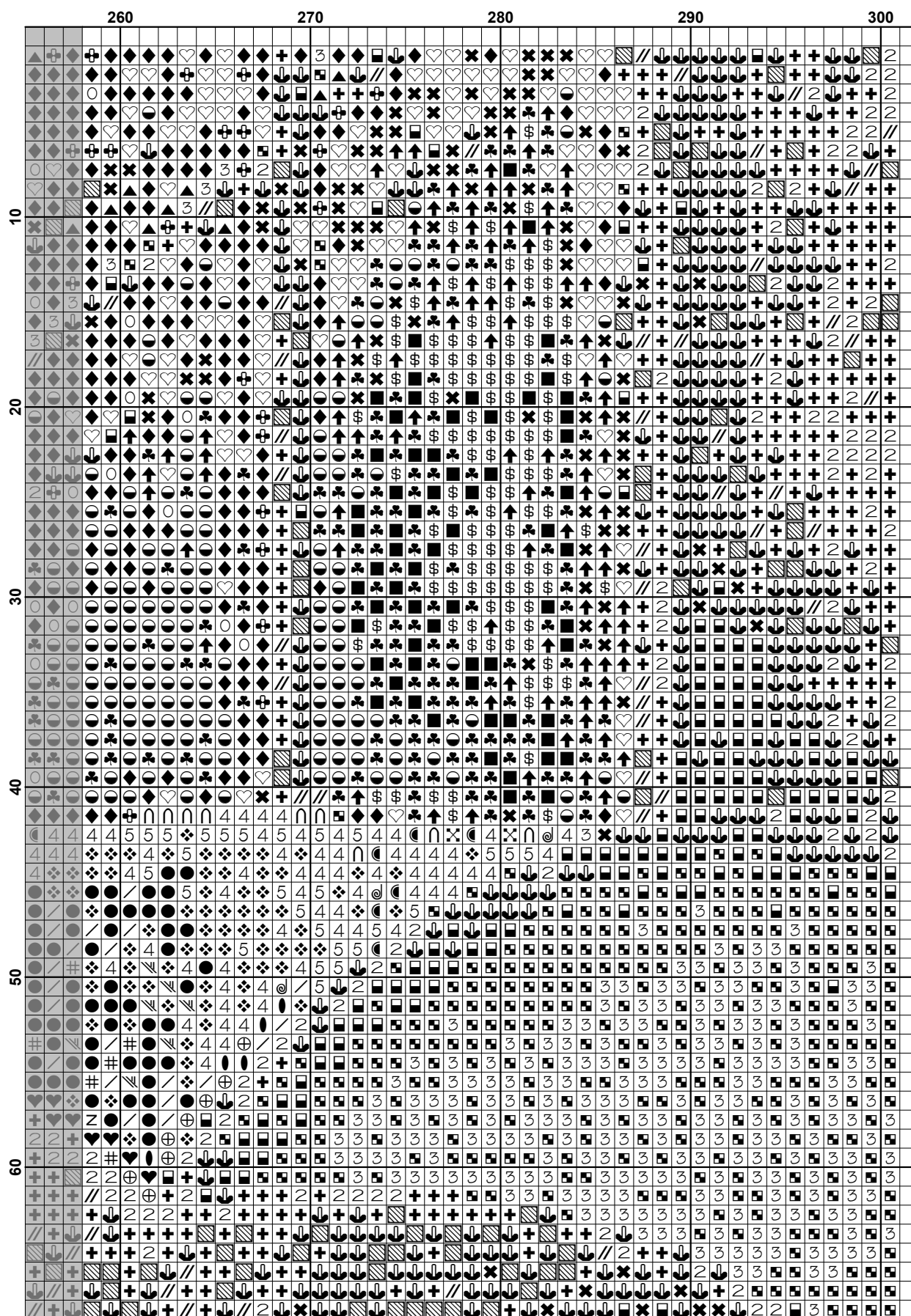

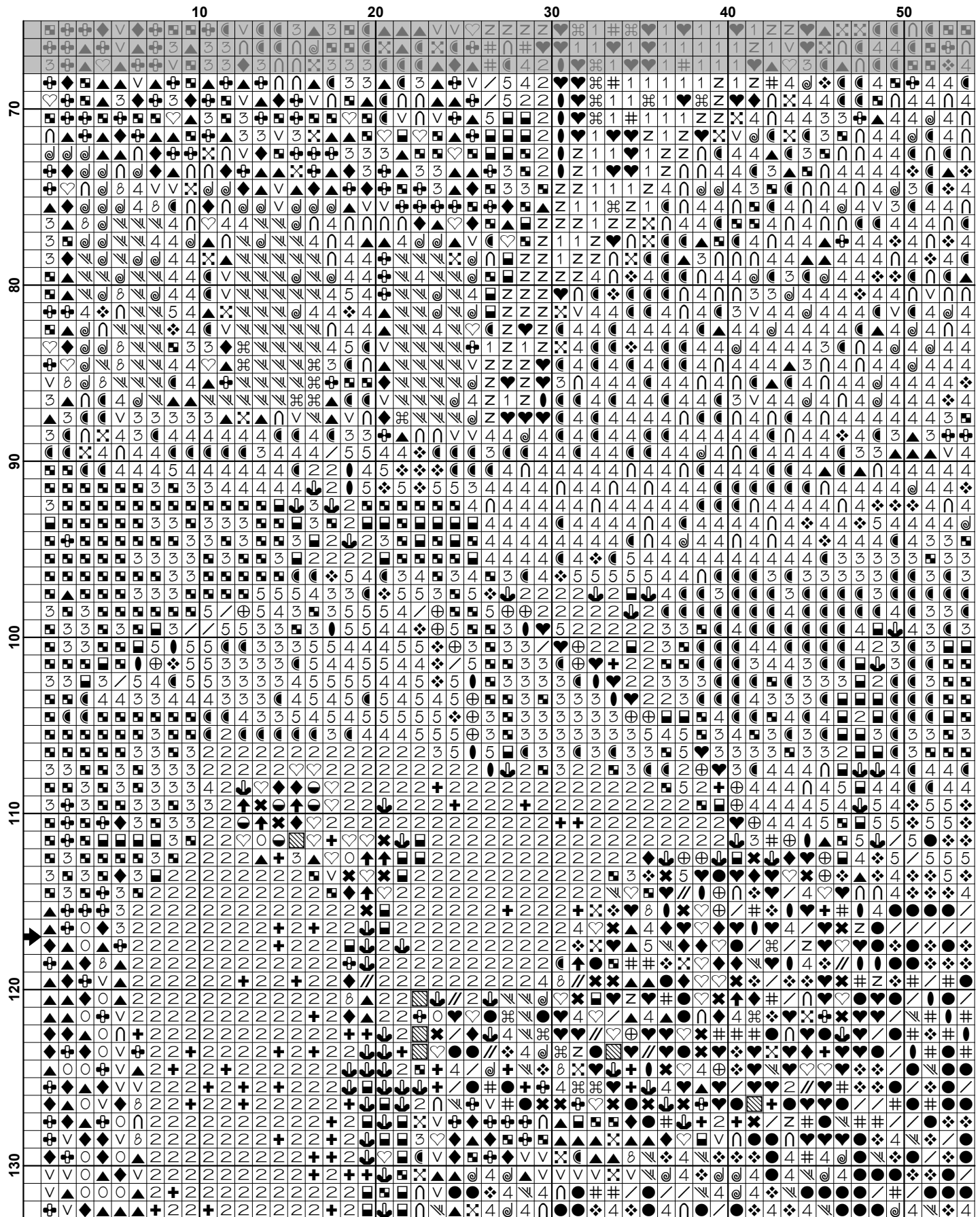

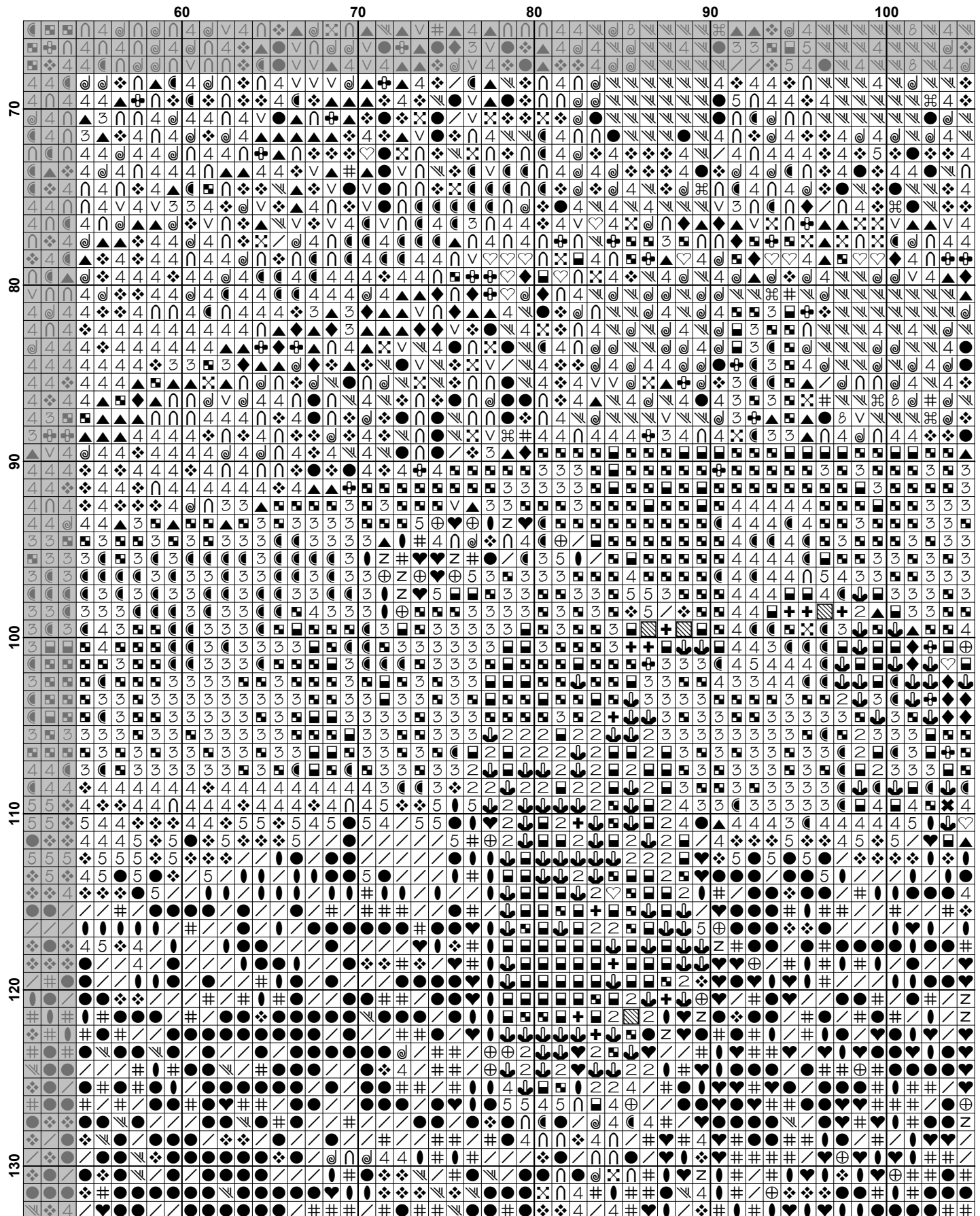

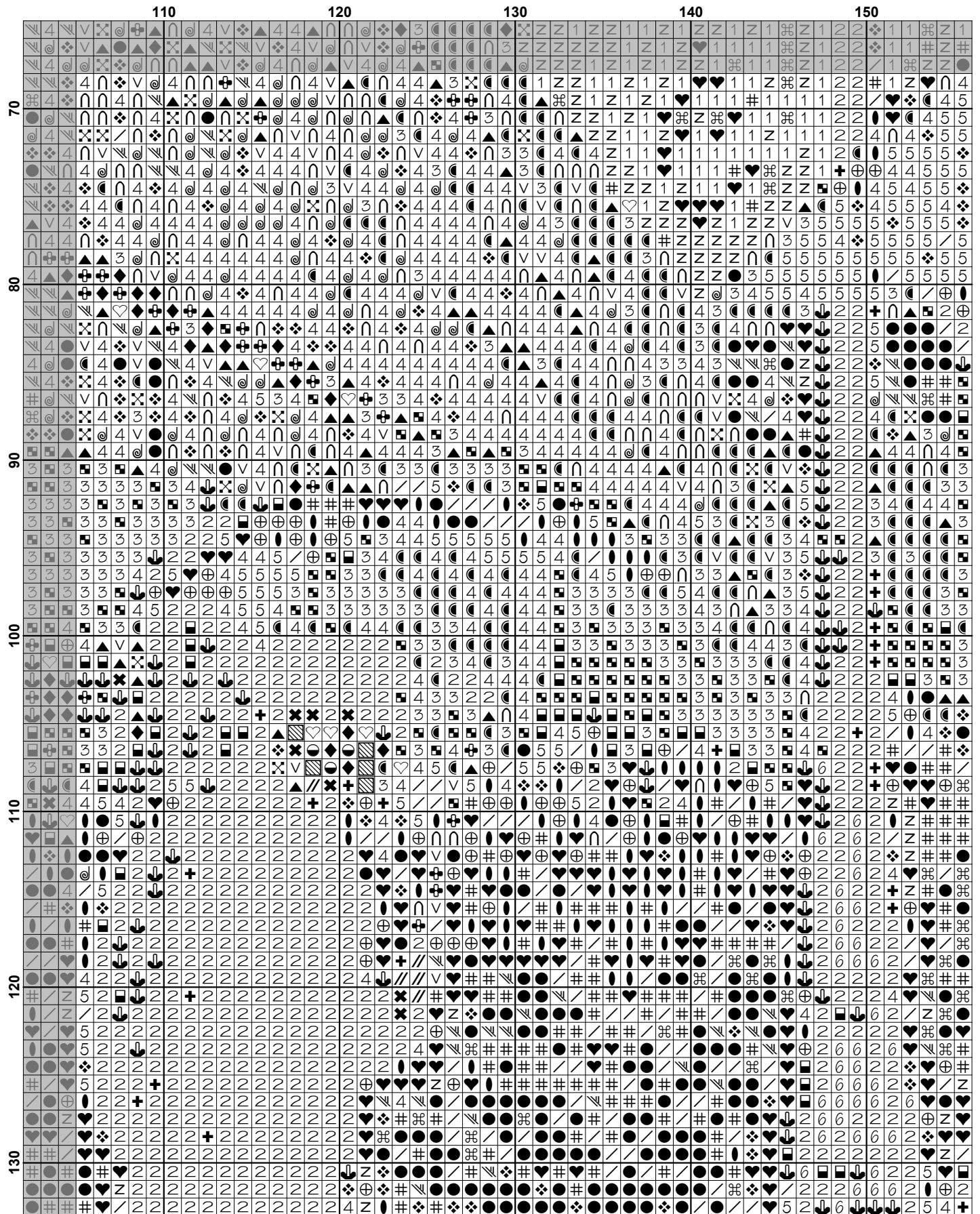

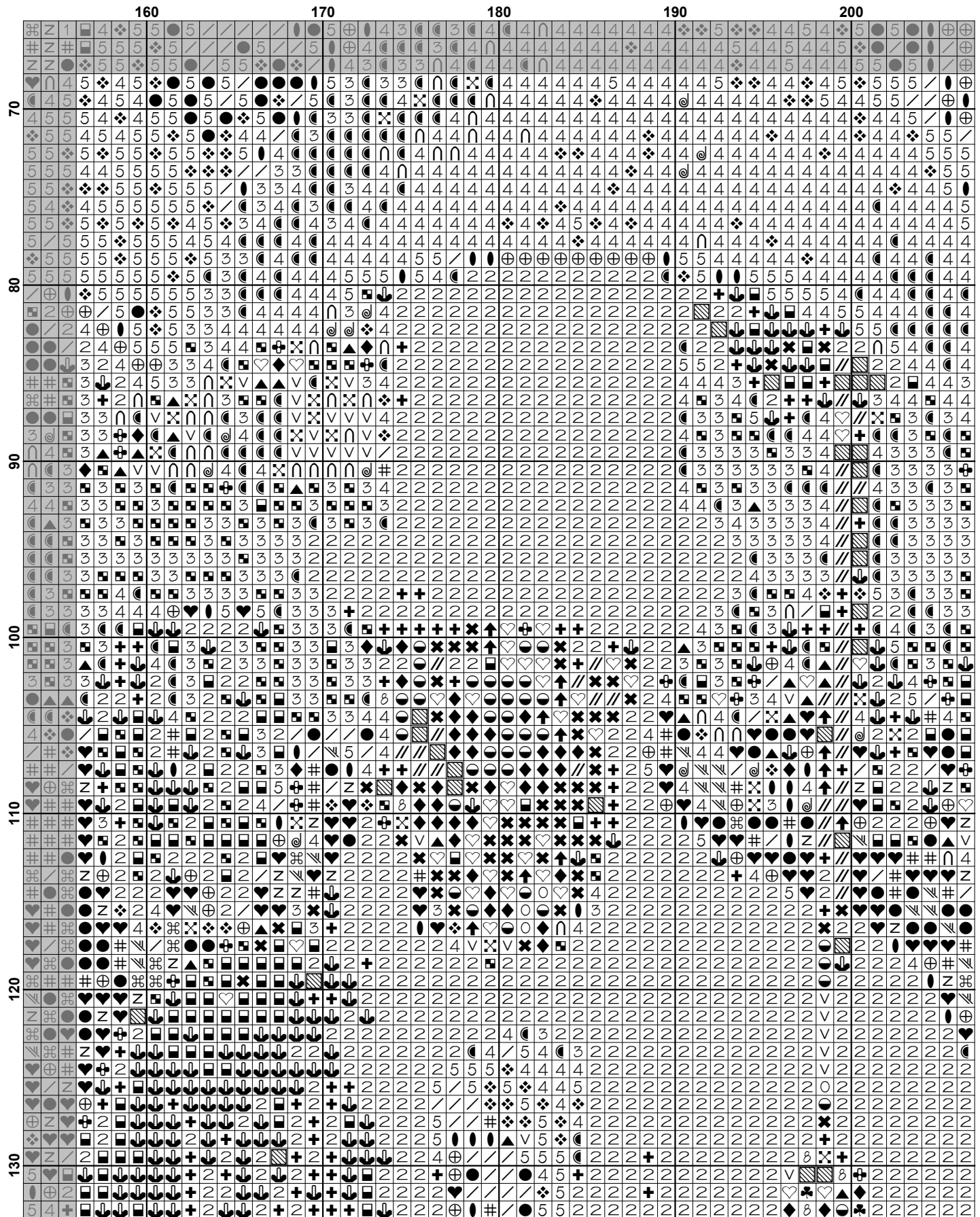

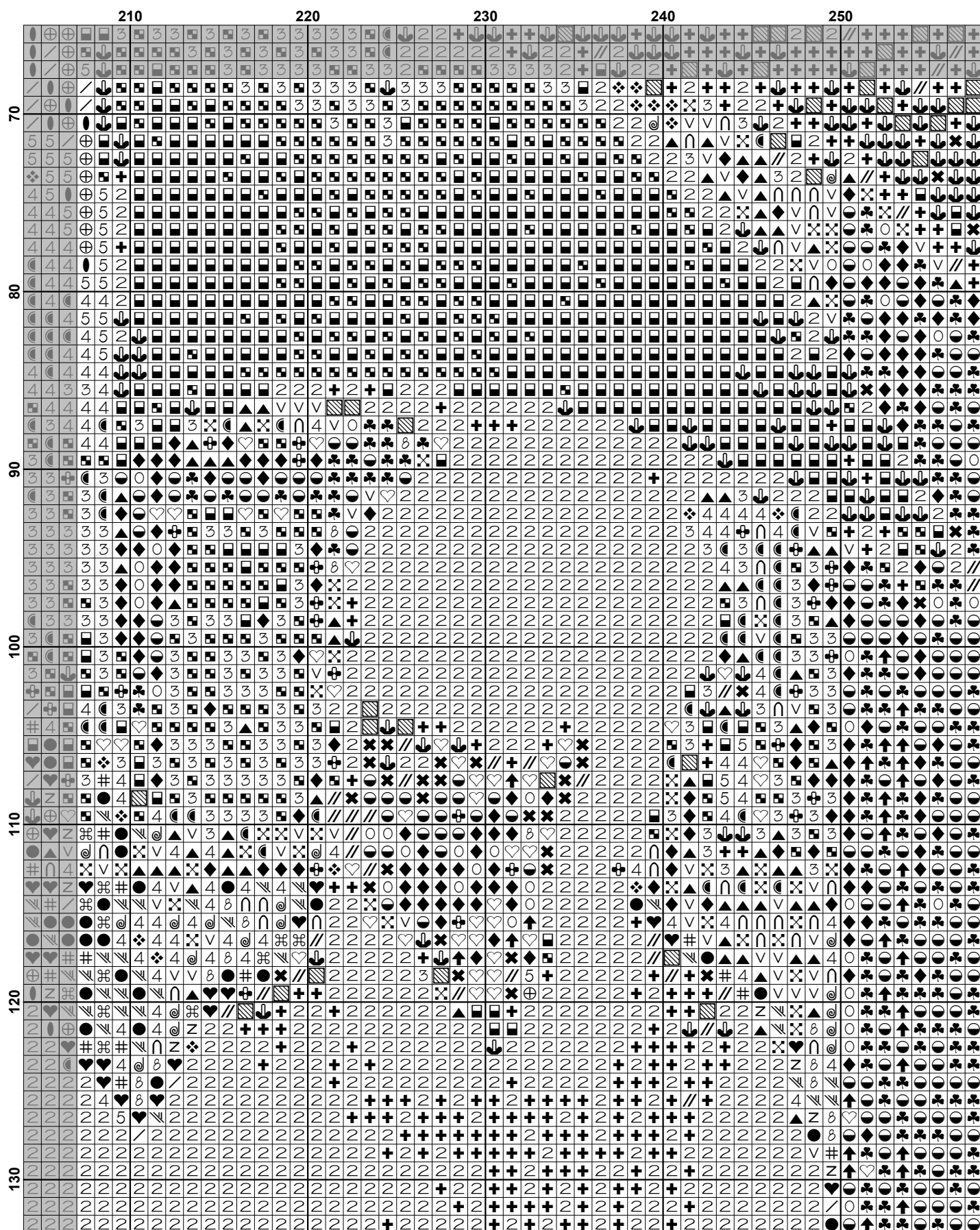

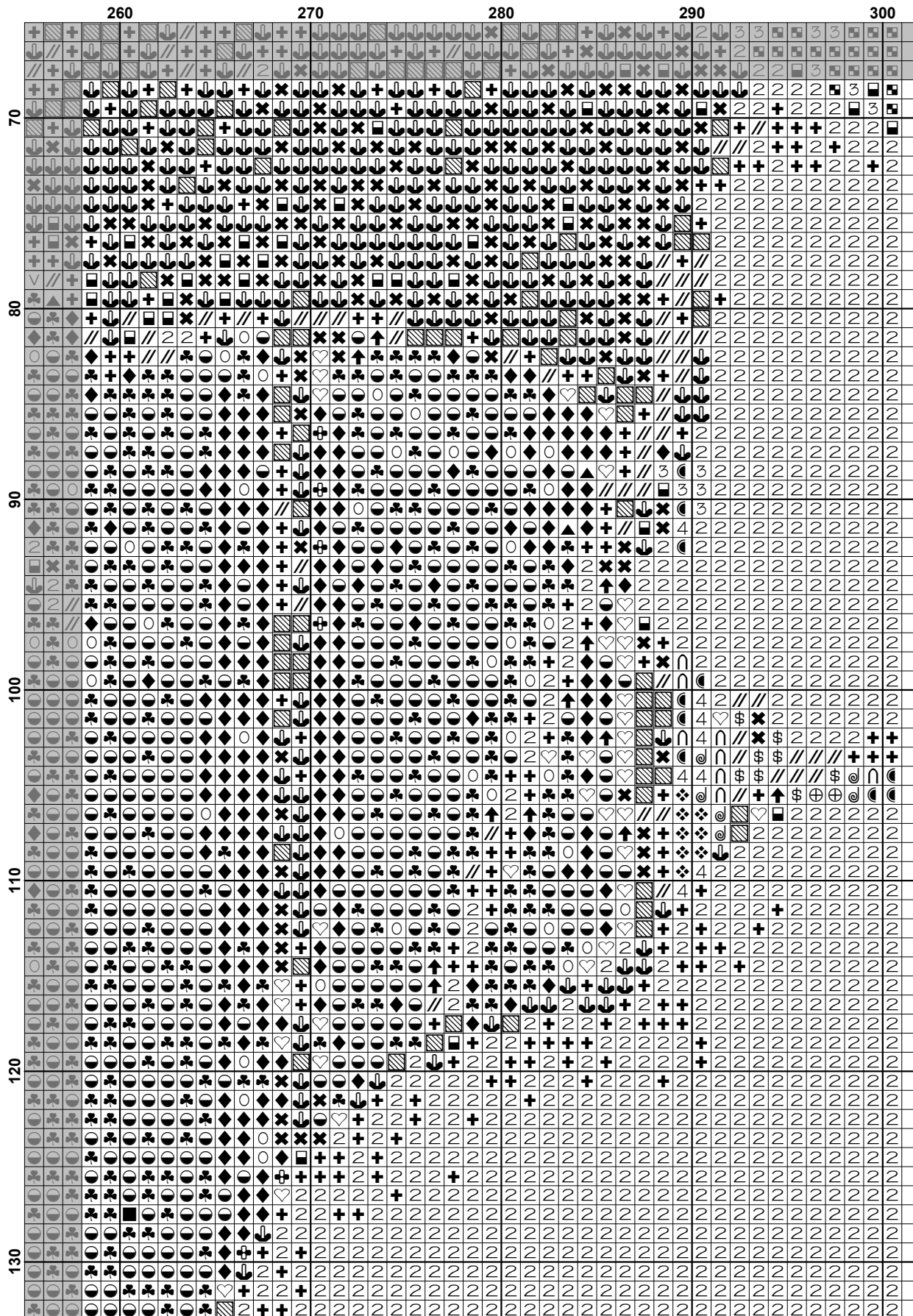

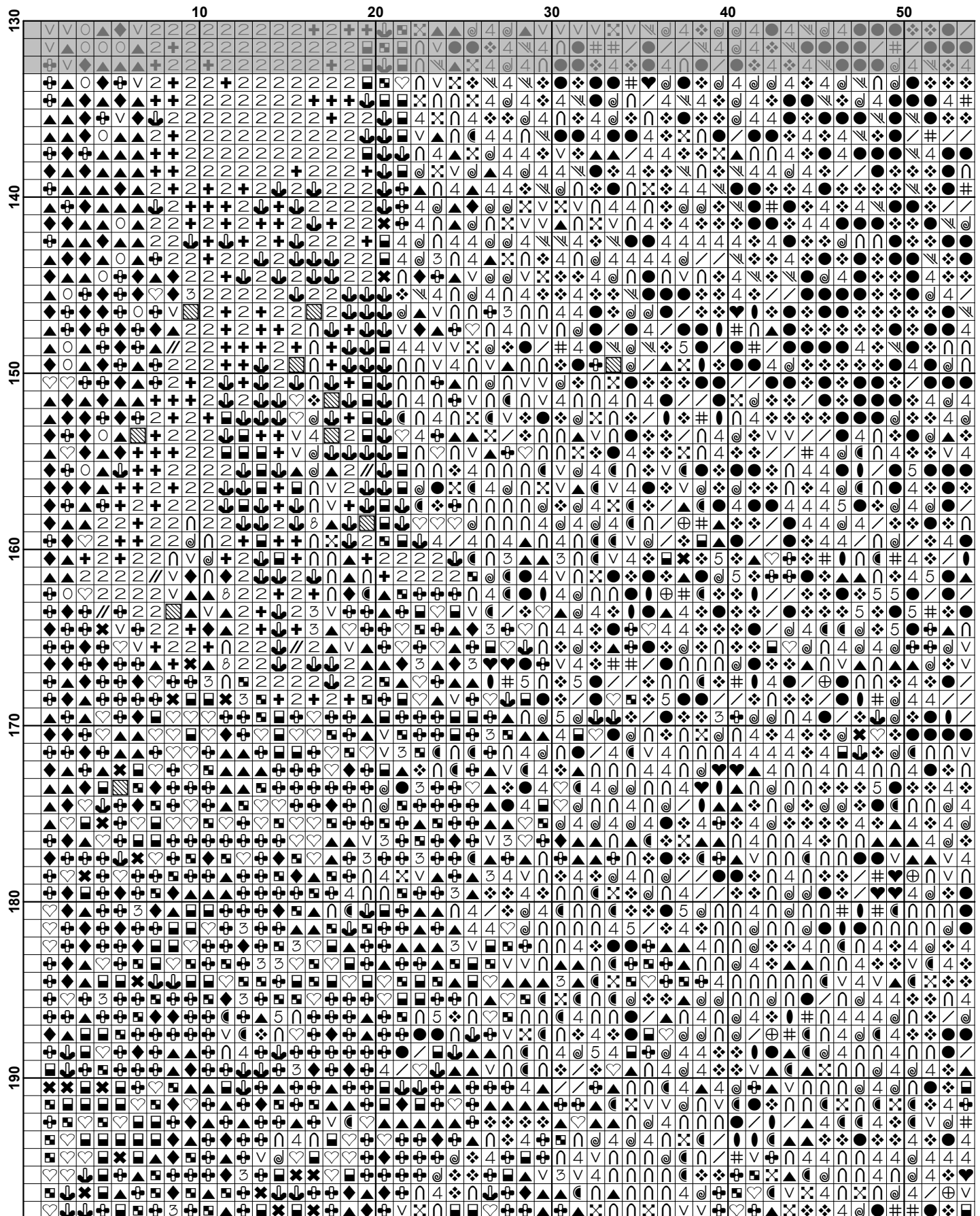

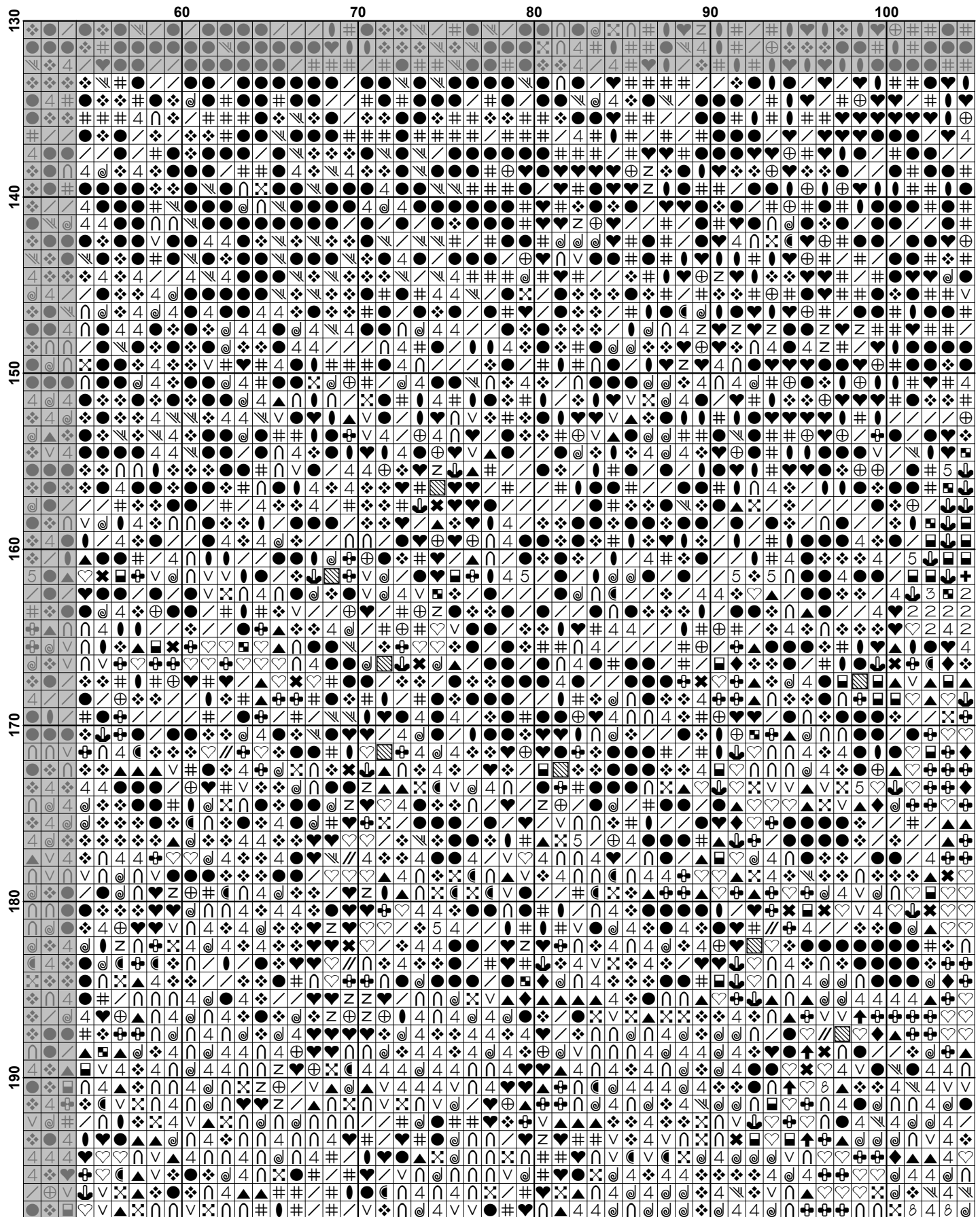

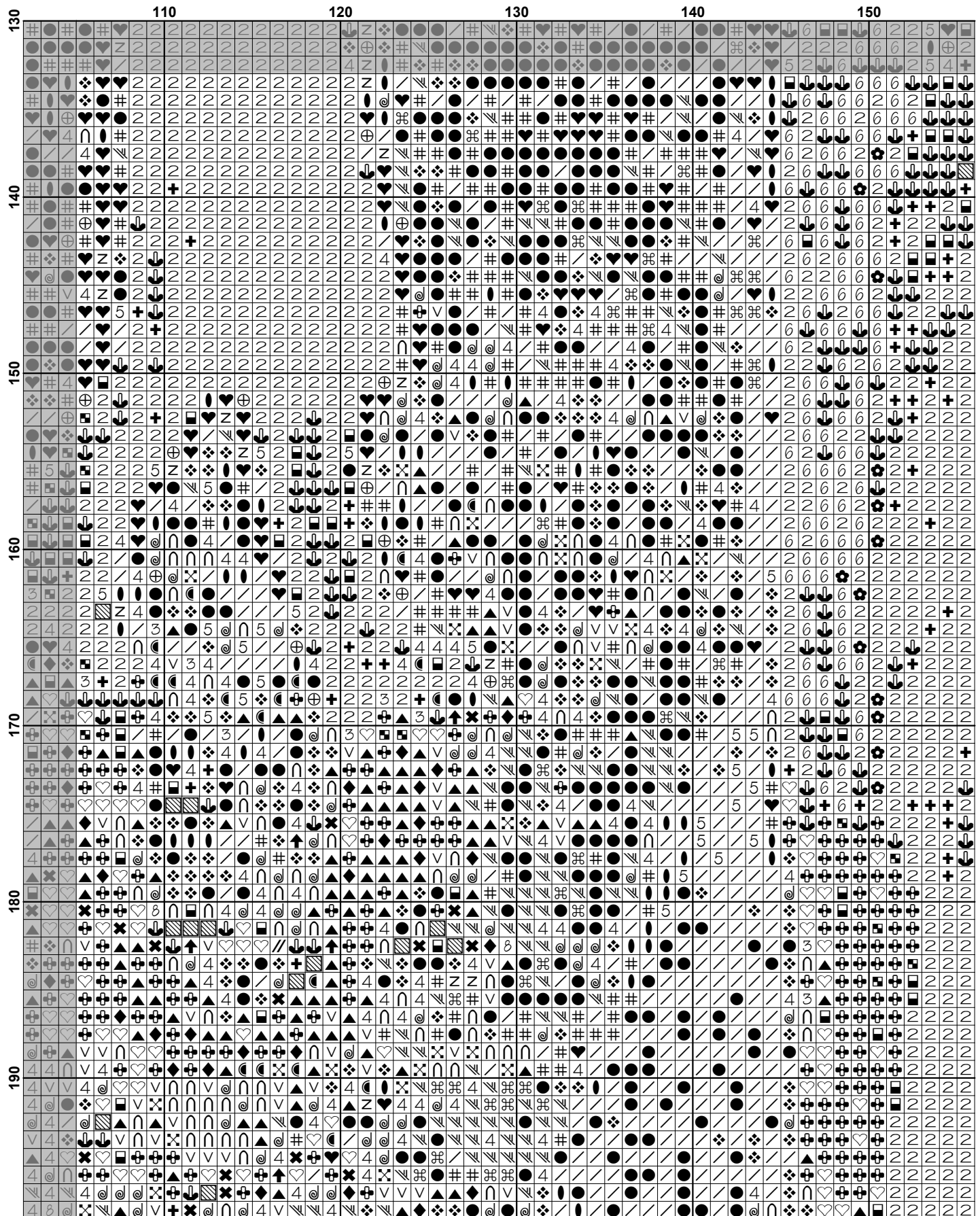

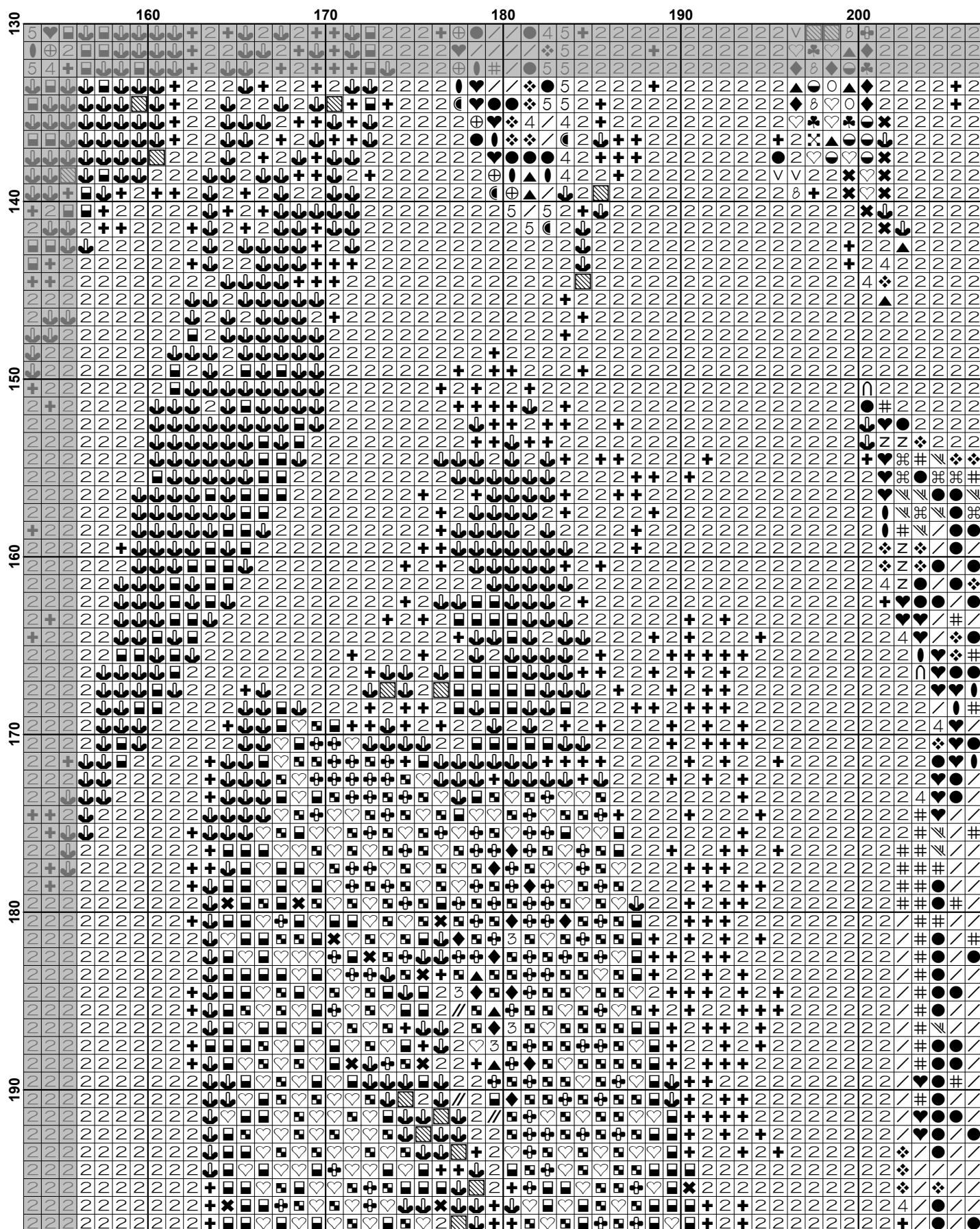

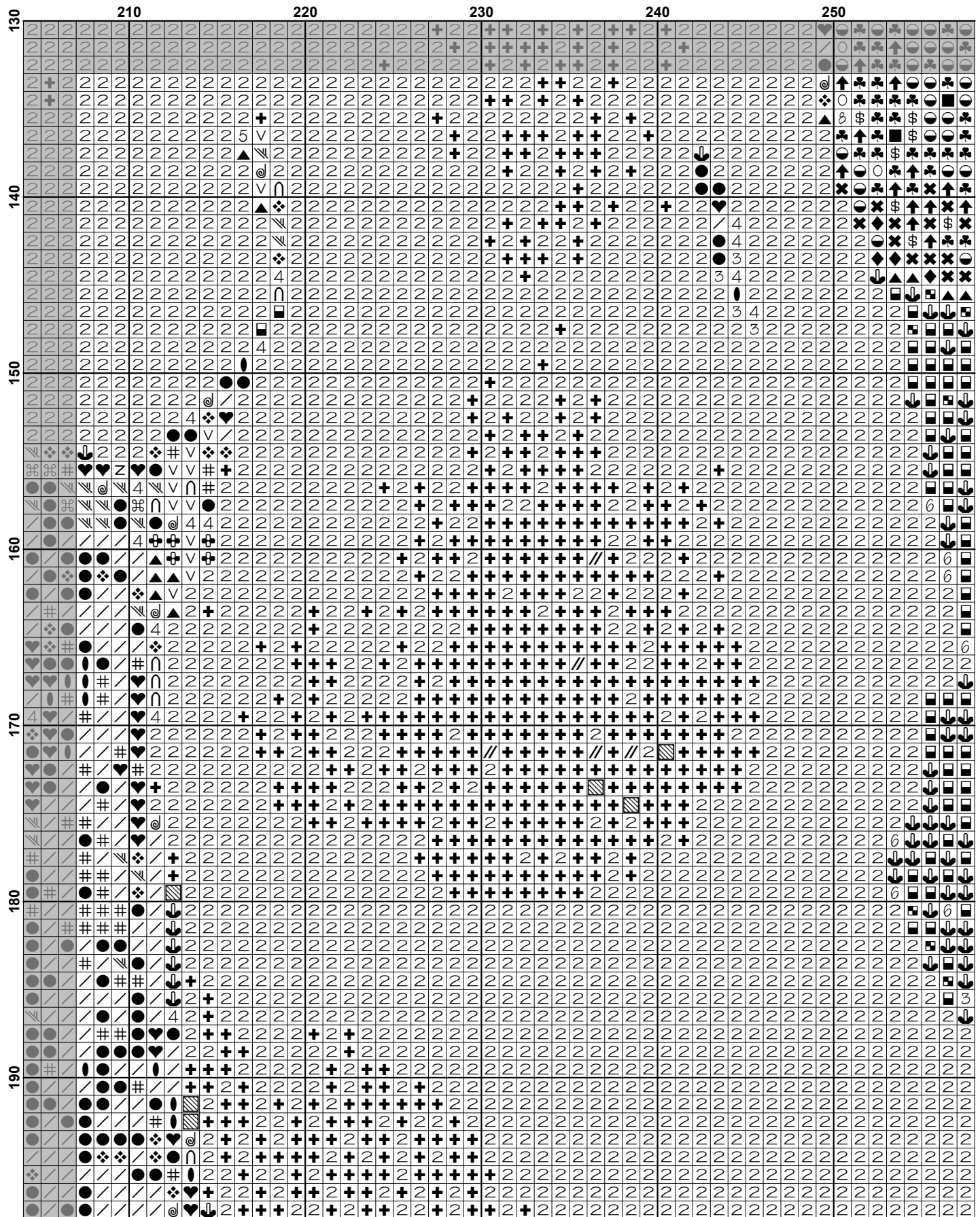

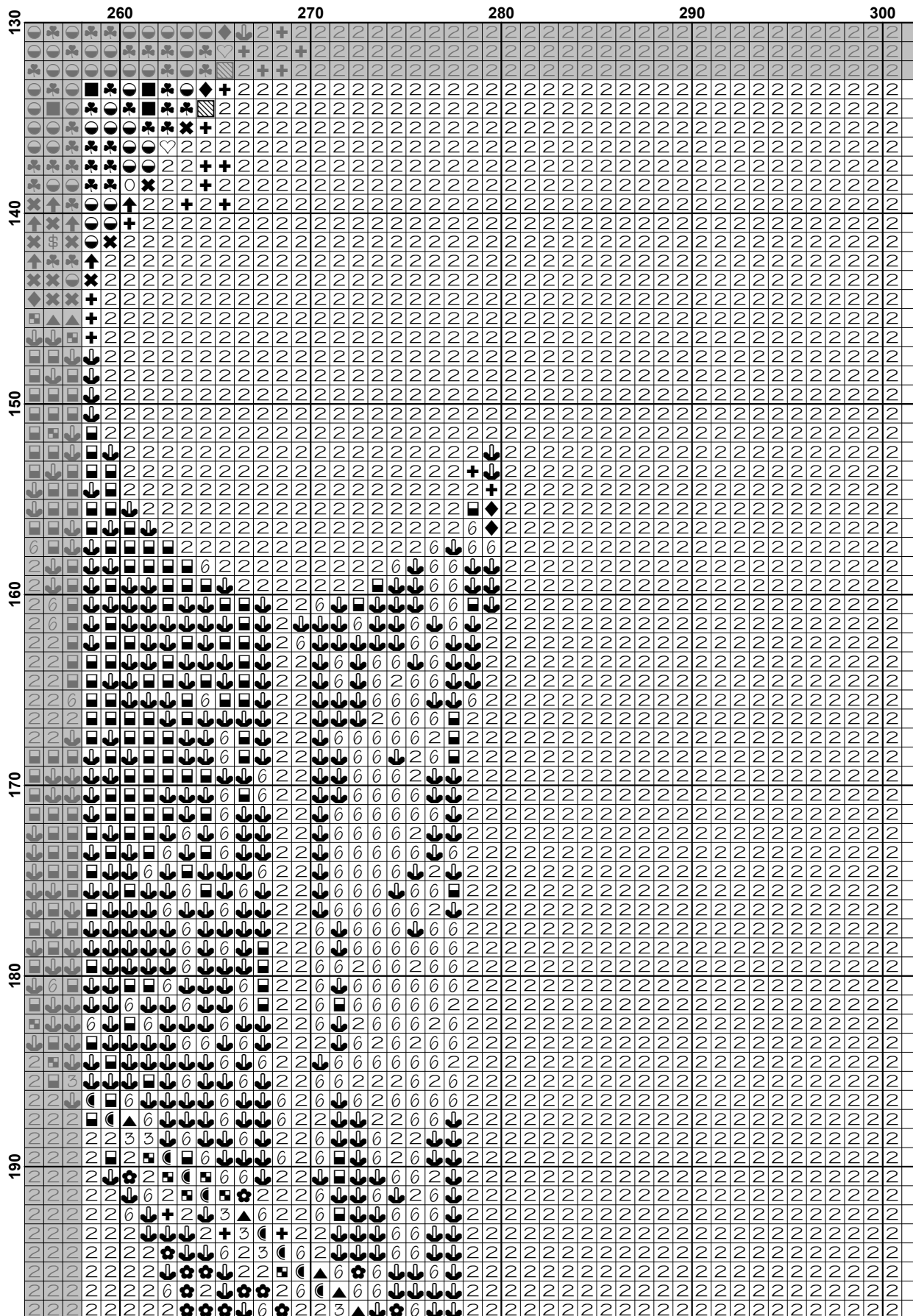

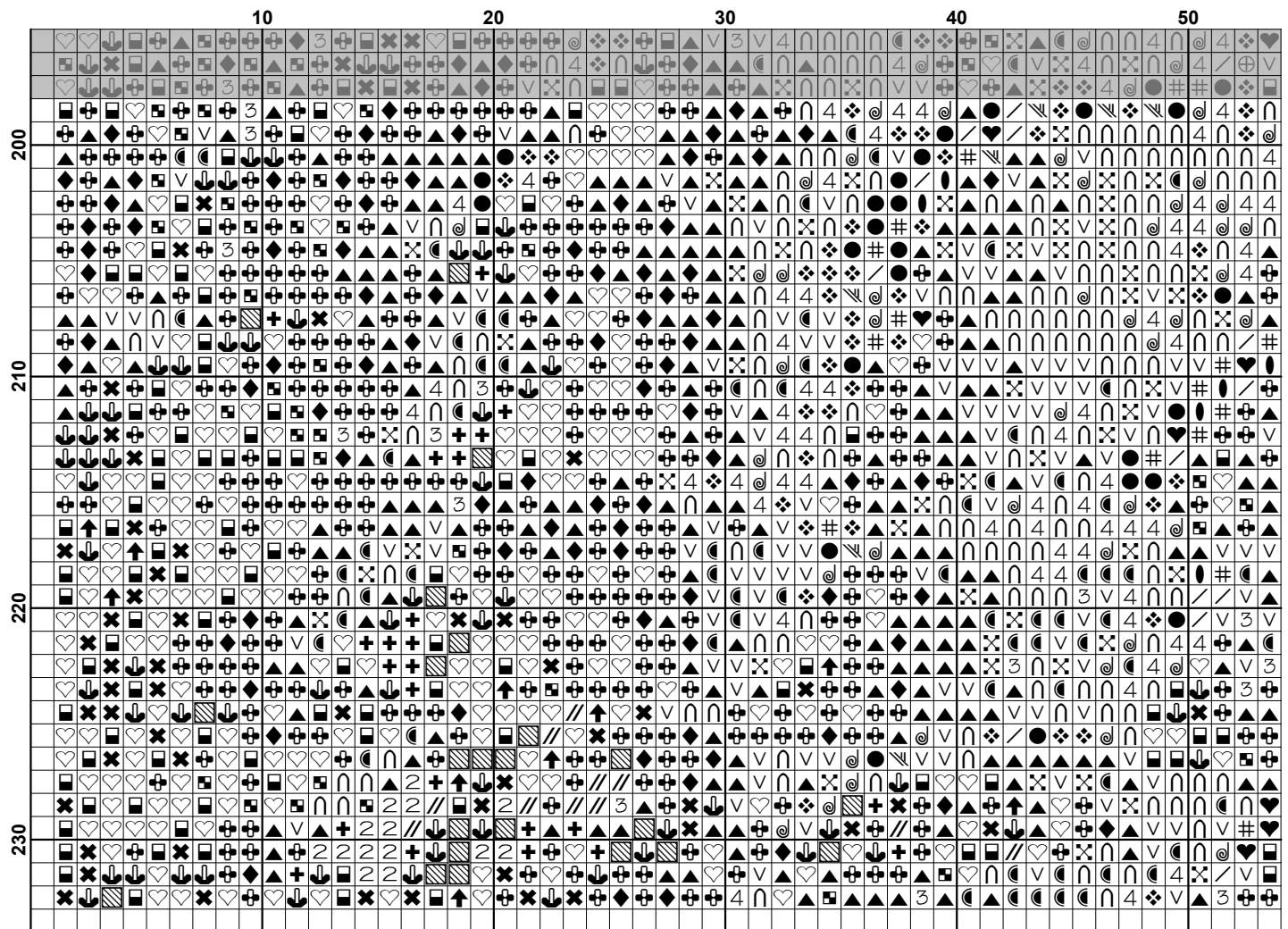

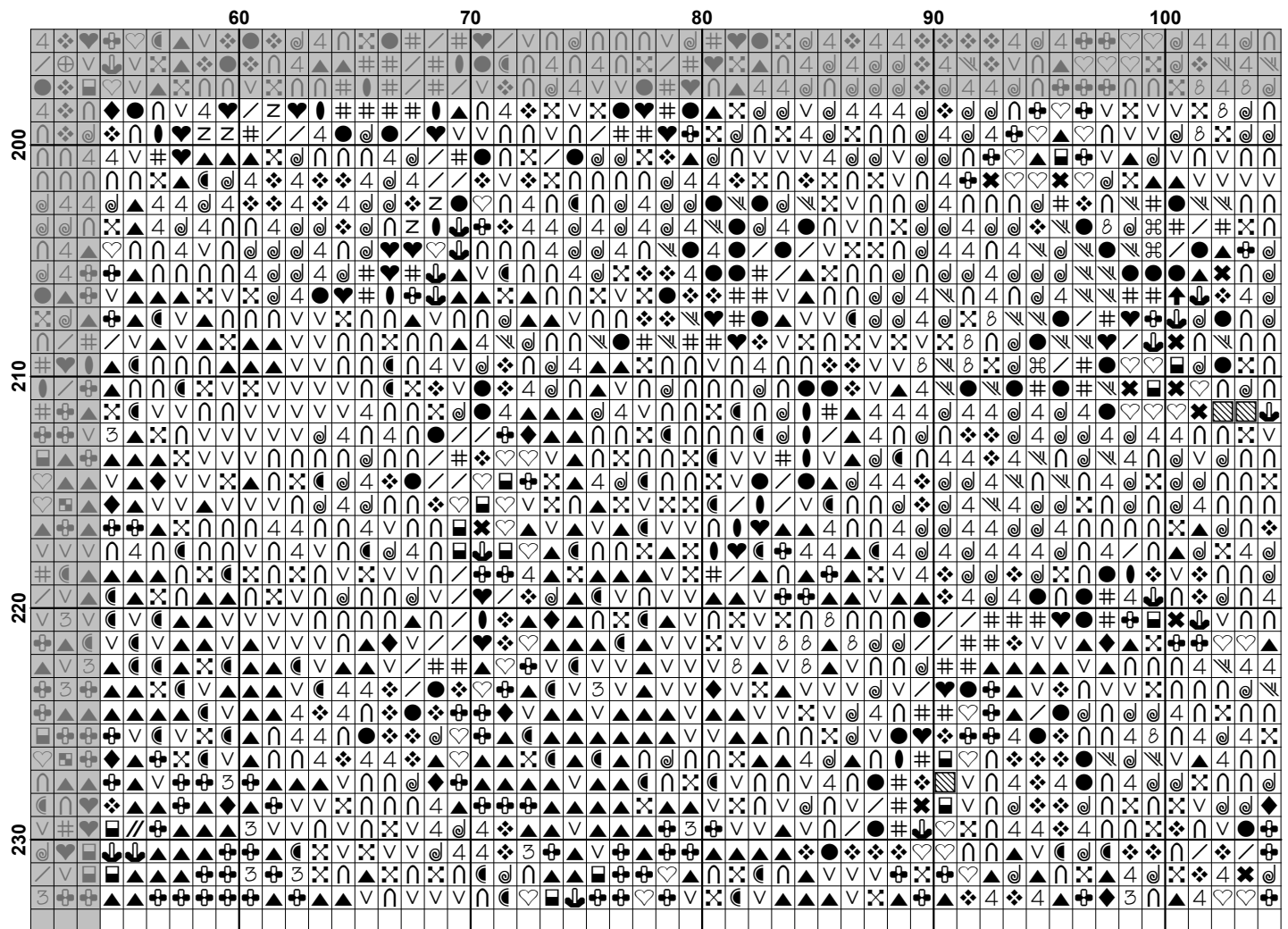

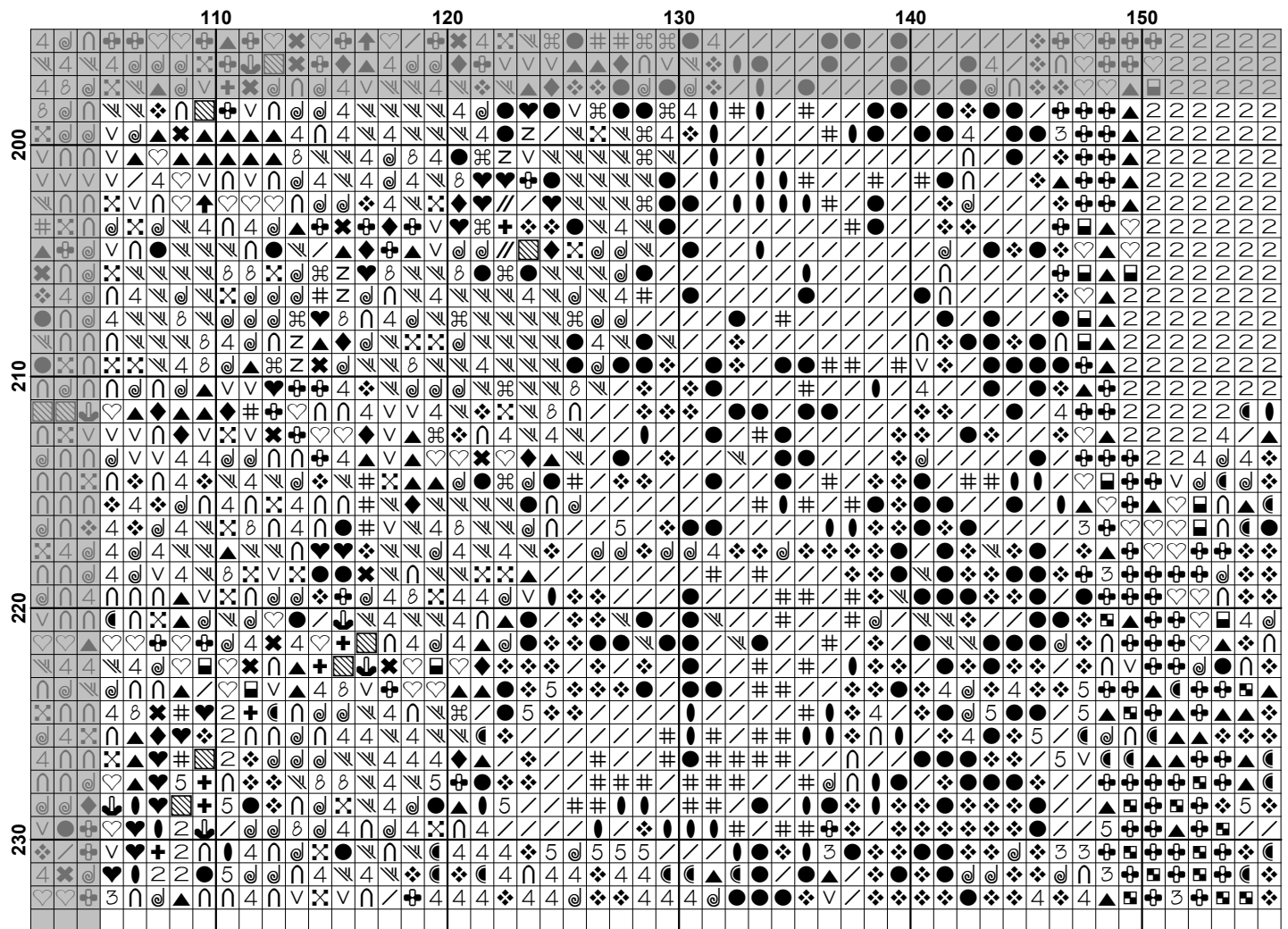

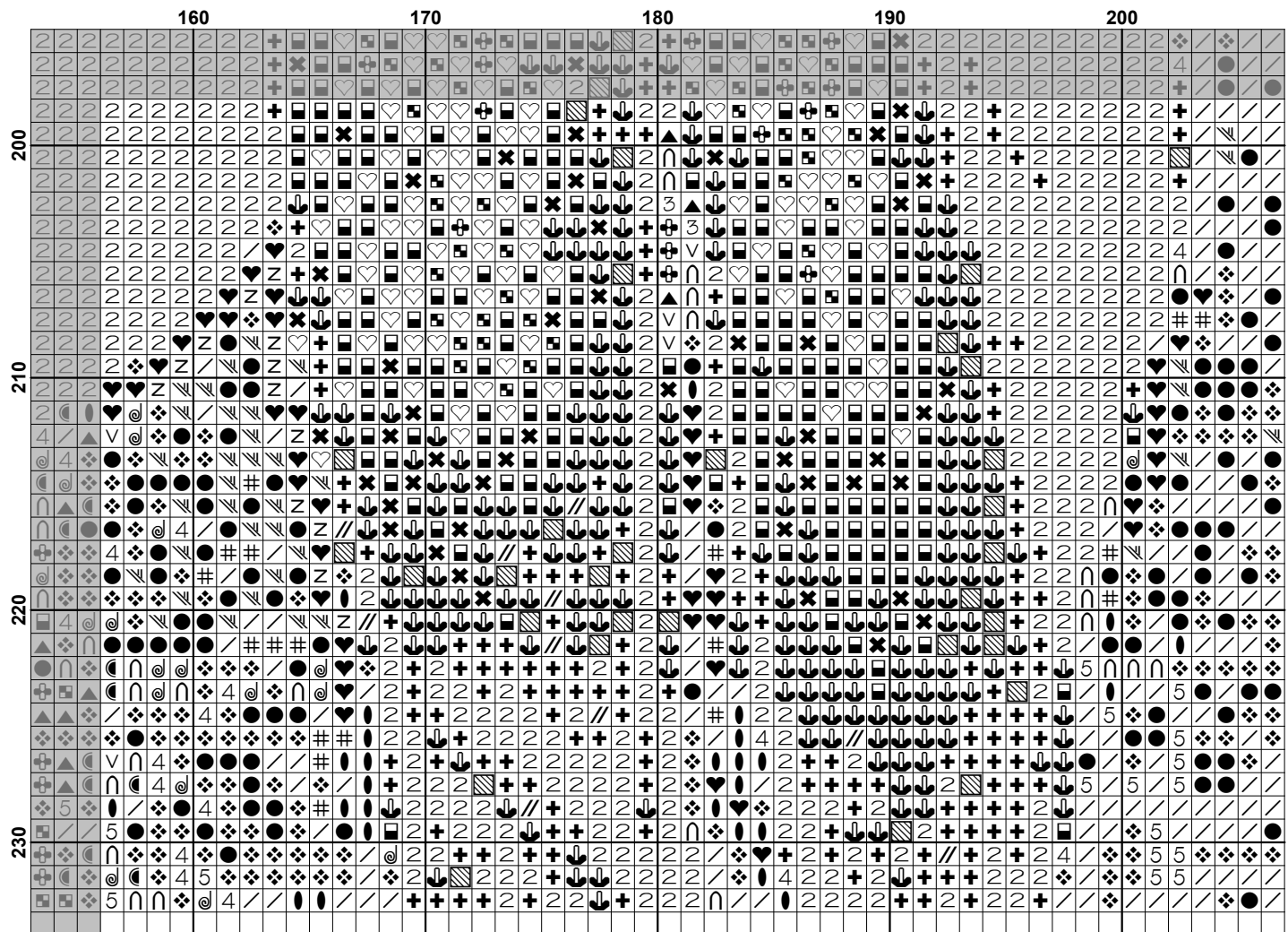

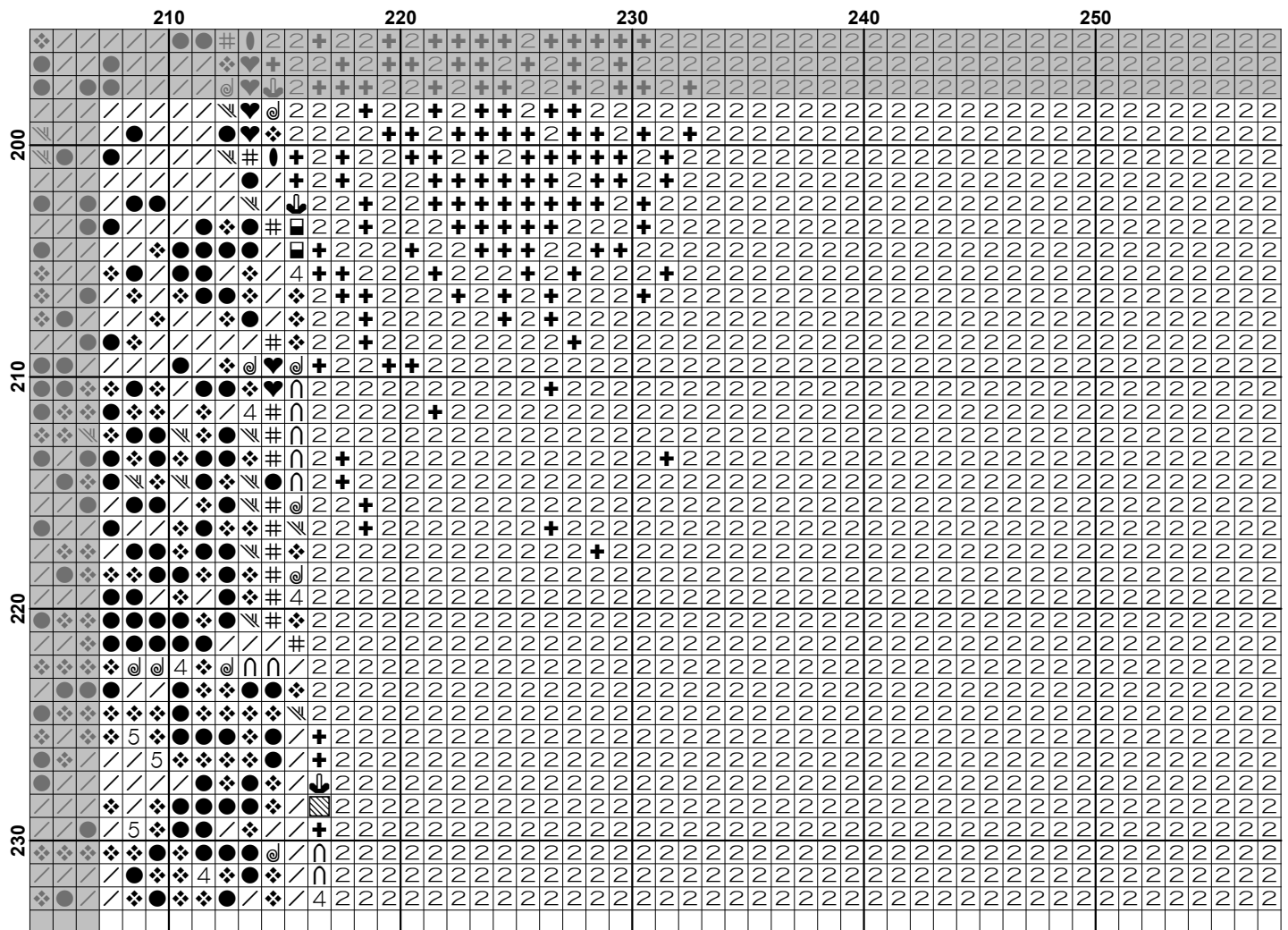

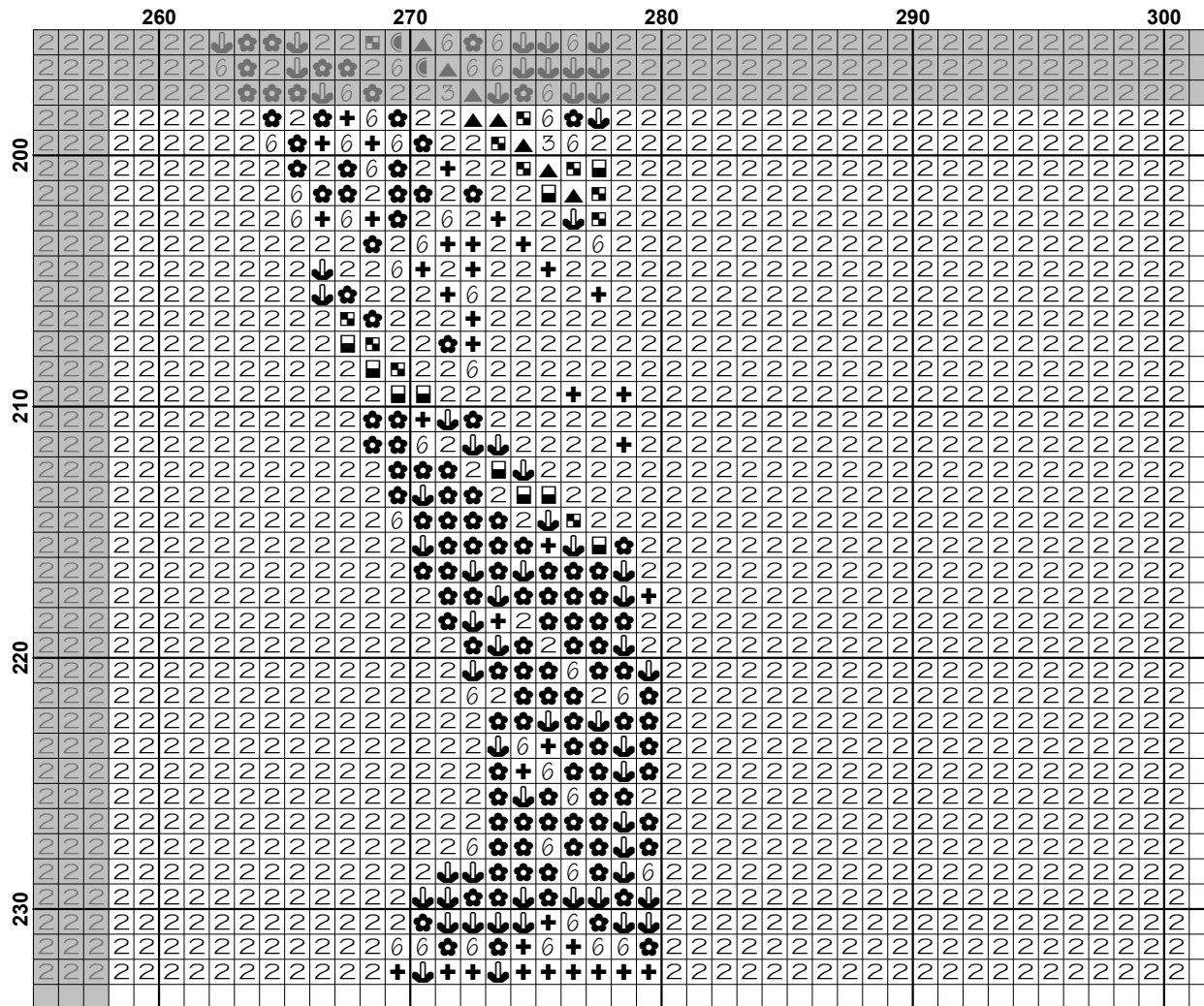

Pattern Name: Paris Street, Rainy Day - Large
Designed By: Painting by Gustave Caillebotte
Company: Artecy Cross Stitch
Copyright: Copyright Artecy Cross Stitch. All rights Reserved.
Fabric: Aida 14, White
 300w X 232h Stitches
Size(s): 14 Count, 21-3/8w X 16-1/2h in
 16 Count, 18-3/4w X 14-1/2h in
 18 Count, 16-5/8w X 12-7/8h in

Floss Used for Full Stitches:

Symbol	Strands	Type	Number	Color
	2	DMC	169	Pewter-LT
	2	DMC	310	Black
	2	DMC	317	Pewter Gray
	4	DMC	318	Steel Gray-LT
	2	DMC	413	Pewter Gray-DK
	3	DMC	414	Steel Gray-DK
	5	DMC	415	Pearl Gray
	2	DMC	433	Brown-MD
	2	DMC	453	Shell Gray-LT
	2	DMC	500	Blue Green-VY DK
	2	DMC	524	Fern Green-VY LT
	2	DMC	610	Drab Brown-DK
	2	DMC	611	Drab Brown
	2	DMC	613	Drab Brown-VY LT
	2	DMC	632	Desert Sand-UL VY DK
	2	DMC	645	Beaver Gray-VY DK
	2	DMC	646	Beaver Gray-DK
	2	DMC	647	Beaver Gray-MD
	2	DMC	648	Beaver Gray-LT
	2	DMC	762	Pearl Gray-VY LT
	2	DMC	779	Cocoa-DK
	2	DMC	822	Beige Gray-LT
	2	DMC	869	Hazelnut Brown-VY DK
	2	DMC	934	Black Avocado Green
	2	DMC	938	Coffee Brown-UL DK
	1	DMC	951	Tawny-LT
	2	DMC	3022	Brown Gray-MD
	2	DMC	3024	Brown Gray-VY LT
	2	DMC	3031	Mocha Brown-VY DK
	2	DMC	3032	Mocha Brown-MD
	2	DMC	3033	Mocha Brown-VY LT
	2	DMC	3072	Beaver Gray-VY LT
	2	DMC	3371	Black Brown
	2	DMC	3774	Desert Sand-VY LT
	2	DMC	3787	Brown Gray-DK
	2	DMC	3799	Pewter Gray-VY DK
	2	DMC	3823	Yellow-UL Pale
	2	DMC	3860	Cocoa
	2	DMC	3861	Cocoa-LT
	2	DMC	3862	Mocha Beige-DK









































Notes:

The middle of this pattern can be found on page 9 and is 151 stitches across and 117 stitches down.

Pattern layout using page numbers in top left.

1	2	3	4	5	6
7	8	9	10	11	12
13	14	15	16	17	18
19	20	21	22	23	24

Usage Summary**Strands Per Skein:** 6**Skein Length:** 313.0 in

Type	Number	Full	Half	Quarter	Petite	Back(in)	Str(in)	Spec(in)	French	Bead	Skein Est.
 DMC 169	169	1541	0	0	0	0.0	0.0	0.0	0	0	1.000
 DMC 310	310	14093	0	0	0	0.0	0.0	0.0	0	0	7.000
 DMC 317	317	2164	0	0	0	0.0	0.0	0.0	0	0	1.000
 DMC 318	318	3477	0	0	0	0.0	0.0	0.0	0	0	2.000
 DMC 413	413	2110	0	0	0	0.0	0.0	0.0	0	0	1.000
 DMC 414	414	1786	0	0	0	0.0	0.0	0.0	0	0	1.000
 DMC 415	415	687	0	0	0	0.0	0.0	0.0	0	0	1.000
 DMC 433	433	135	0	0	0	0.0	0.0	0.0	0	0	1.000
 DMC 453	453	2834	0	0	0	0.0	0.0	0.0	0	0	2.000
 DMC 500	500	410	0	0	0	0.0	0.0	0.0	0	0	1.000
 DMC 524	524	1915	0	0	0	0.0	0.0	0.0	0	0	1.000
 DMC 610	610	196	0	0	0	0.0	0.0	0.0	0	0	1.000
 DMC 611	611	206	0	0	0	0.0	0.0	0.0	0	0	1.000
 DMC 613	613	1725	0	0	0	0.0	0.0	0.0	0	0	1.000
 DMC 632	632	627	0	0	0	0.0	0.0	0.0	0	0	1.000
 DMC 645	645	1892	0	0	0	0.0	0.0	0.0	0	0	1.000
 DMC 646	646	2273	0	0	0	0.0	0.0	0.0	0	0	1.000
 DMC 647	647	2258	0	0	0	0.0	0.0	0.0	0	0	1.000
 DMC 648	648	2416	0	0	0	0.0	0.0	0.0	0	0	2.000
 DMC 762	762	319	0	0	0	0.0	0.0	0.0	0	0	1.000
 DMC 779	779	662	0	0	0	0.0	0.0	0.0	0	0	1.000
 DMC 822	822	1357	0	0	0	0.0	0.0	0.0	0	0	1.000
 DMC 869	869	72	0	0	0	0.0	0.0	0.0	0	0	1.000
 DMC 934	934	136	0	0	0	0.0	0.0	0.0	0	0	1.000
 DMC 938	938	257	0	0	0	0.0	0.0	0.0	0	0	1.000
 DMC 951	951	3243	0	0	0	0.0	0.0	0.0	0	0	2.000
 DMC 3022	3022	1350	0	0	0	0.0	0.0	0.0	0	0	1.000
 DMC 3024	3024	2273	0	0	0	0.0	0.0	0.0	0	0	1.000
 DMC 3031	3031	397	0	0	0	0.0	0.0	0.0	0	0	1.000
 DMC 3032	3032	513	0	0	0	0.0	0.0	0.0	0	0	1.000
 DMC 3033	3033	2238	0	0	0	0.0	0.0	0.0	0	0	1.000
 DMC 3072	3072	683	0	0	0	0.0	0.0	0.0	0	0	1.000
 DMC 3371	3371	2300	0	0	0	0.0	0.0	0.0	0	0	1.000
 DMC 3774	3774	1913	0	0	0	0.0	0.0	0.0	0	0	1.000
 DMC 3787	3787	1391	0	0	0	0.0	0.0	0.0	0	0	1.000
 DMC 3799	3799	2807	0	0	0	0.0	0.0	0.0	0	0	2.000
 DMC 3823	3823	1719	0	0	0	0.0	0.0	0.0	0	0	1.000
 DMC 3860	3860	1568	0	0	0	0.0	0.0	0.0	0	0	1.000
 DMC 3861	3861	715	0	0	0	0.0	0.0	0.0	0	0	1.000
 DMC 3862	3862	942	0	0	0	0.0	0.0	0.0	0	0	1.000