

Pragser Wildsee, Italy (Crop)

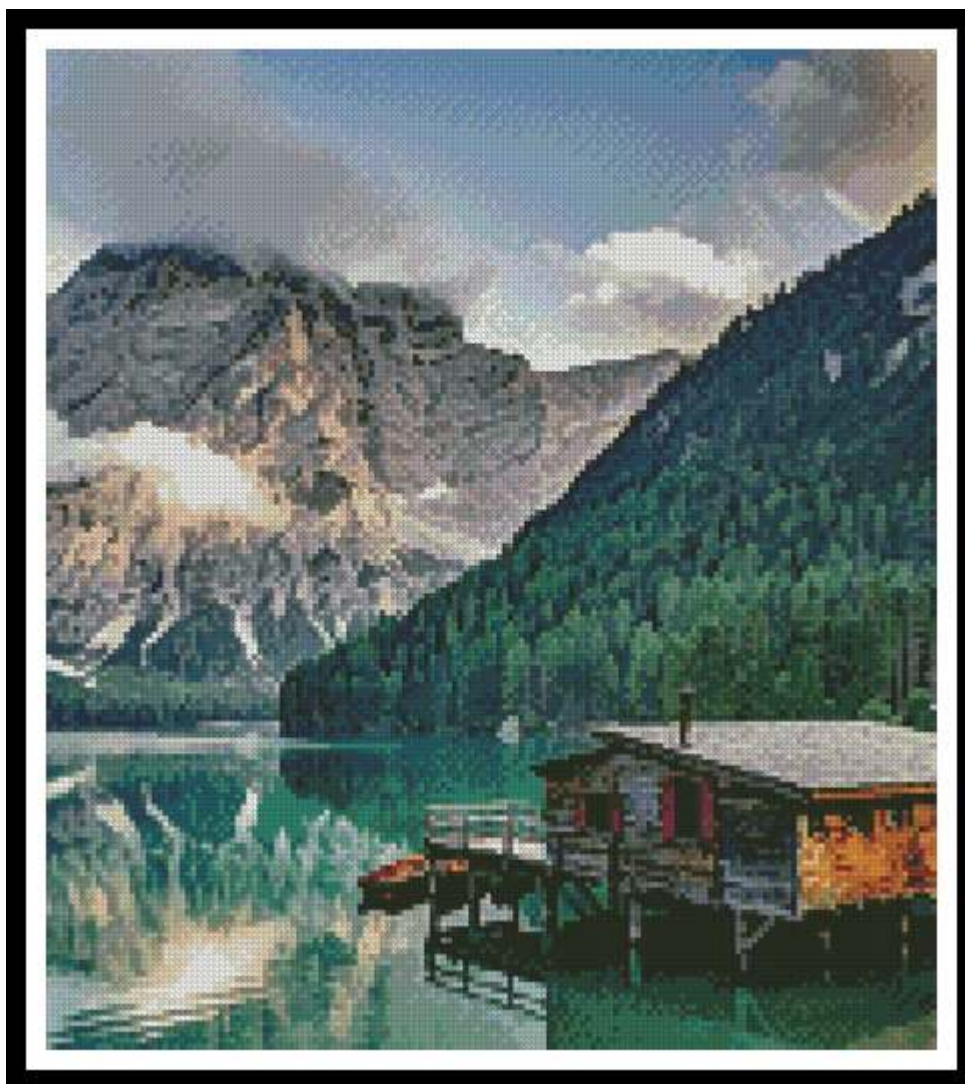

* Original image© Tpsdave - Pixabay
Cross Stitch Design by Tereena Clarke.

Completed Size = 160w x 180h Stitches

14 Count, 11.5w x 13h inches (29cm x 33cm)

16 Count, 10w x 11.5h inches (25cm x 29cm)

18 Count, 9w x 10h inches (23cm x 25cm)

Uses 70 DMC cotton colours. Only full cross stitches are used in this pattern.

Pattern Instructions

* This pattern can be worked on any fabric type, colour or count you prefer. To work out the size of the finished article, take the number of stitches wide and high and divide it by the count of your fabric (e.g. 14,16,18 count aida etc) to get the size in inches. Times it by 2.54 to get centimetres. We have the sizes in inches shown on the previous page. Also leave at least a few inches of fabric around each side of the design to assist in framing. The higher the fabric count the smaller the completed project will be.

* To put the pattern together look in the top and bottom corners. The page numbers in brackets show which page number it joins up to. Page 1 always starts at the top left hand side of the pattern. Our pages also have a shaded grey section. This indicates a 3 row overlap from adjoining pages to assist with reading the pattern. PLEASE DO NOT RESTITCH THIS AREA.

* You should begin at the centre of the pattern. To find the centre of the pattern it is just a matter of laying the pattern out and locating the arrows at the top and left hand side of the patterns, they are determined by dividing the stitch numbers wide and high in half. Where the two points meet in the middle, that is the centre.

* If you need more assistance to find the middle of your pattern or the page layout, please see the notes section on the colour symbol chart. The easiest way to stitch this pattern, as it has multiple pages, is to stitch one page at a time.

* We suggest using two strands of floss for each stitch and one strand for backstitching if the pattern calls for it.

We hope you enjoy stitching our pattern.

Thanks and Best Wishes
Tereena Clarke

Artecy Cross Stitch
Po Box 3474
Tuggerah, NSW 2259
Australia

Websites: www.artecy.com and www.artecyshop.com
Email: artecy@artecy.com or stitch@artecyshop.com

*Patterns are strictly for personal use only. It is against our copyright to make kits for sale from our designs or to sell, copy or redistribute this pattern in any form. You may not upload our patterns to any internet forums or groups or any other website. You may make 1 copy of this pattern for a working copy for your own personal use if needed.

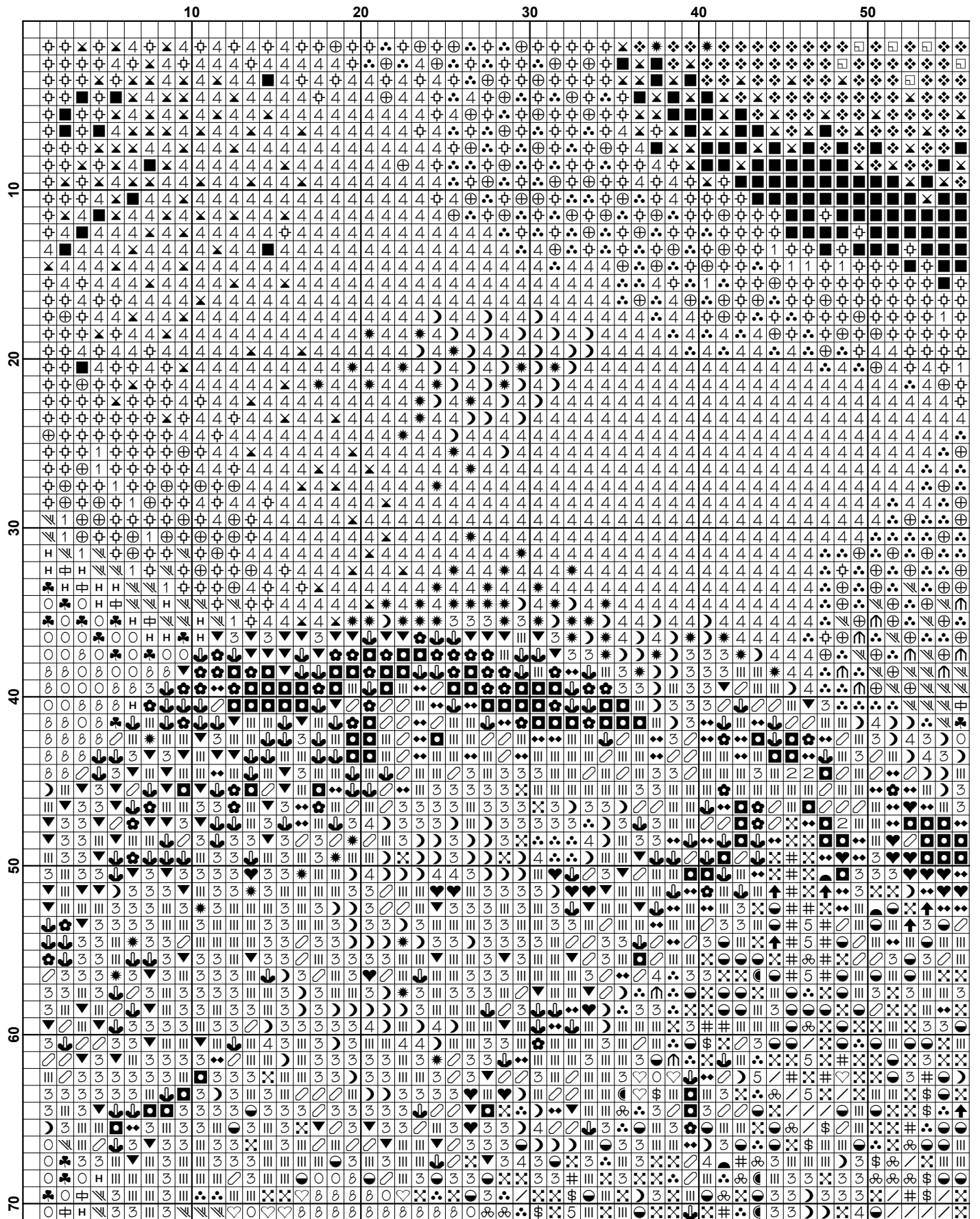

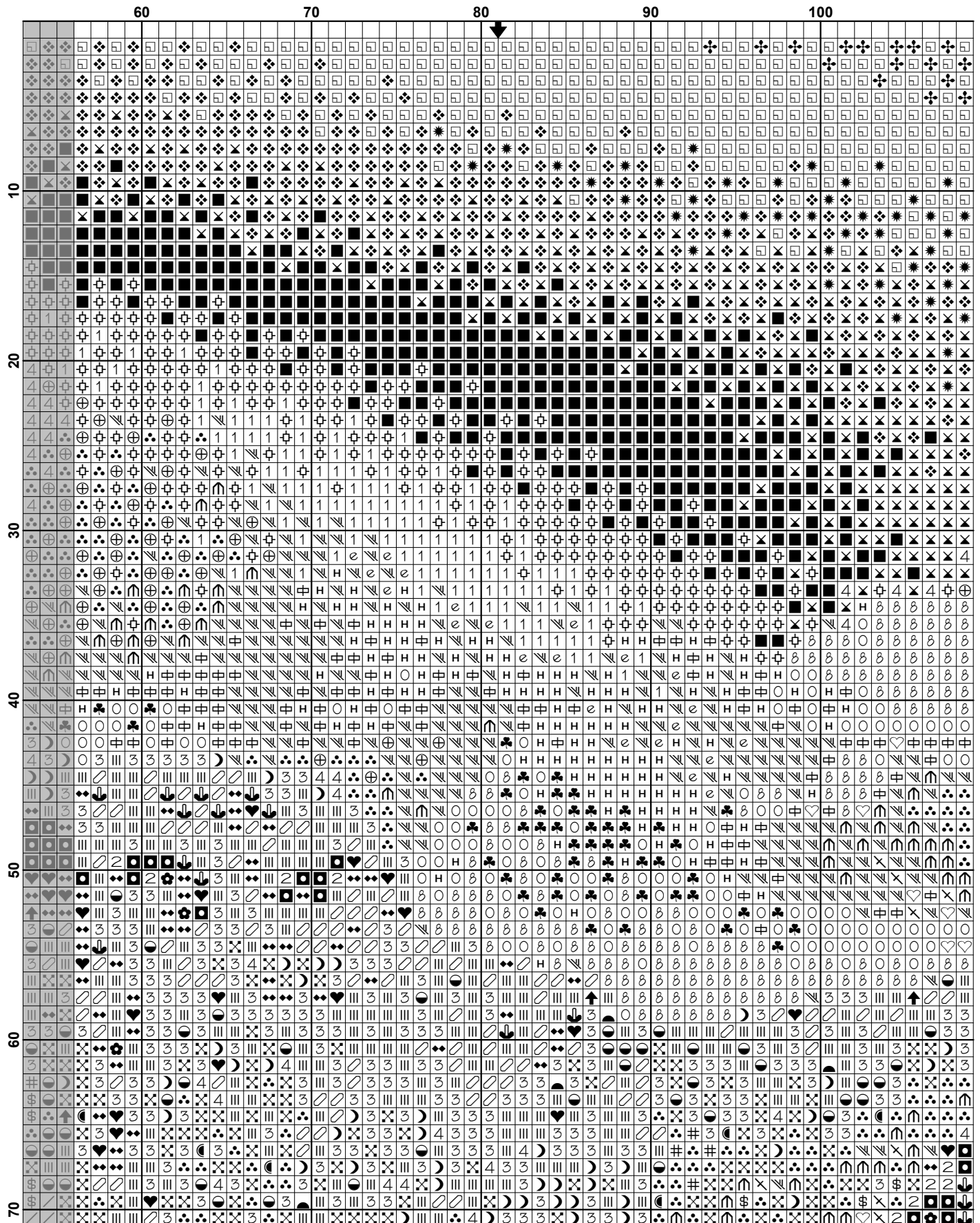

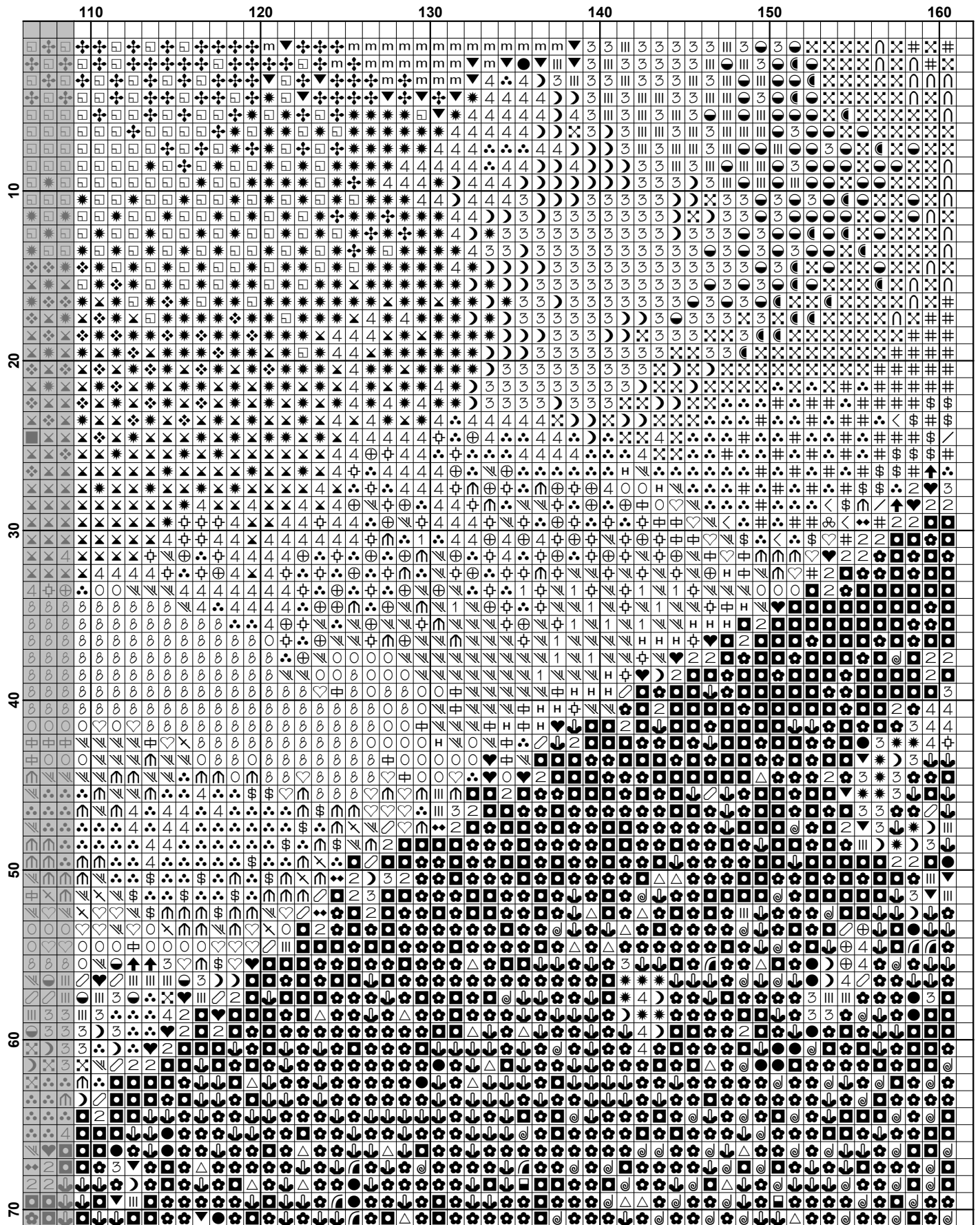

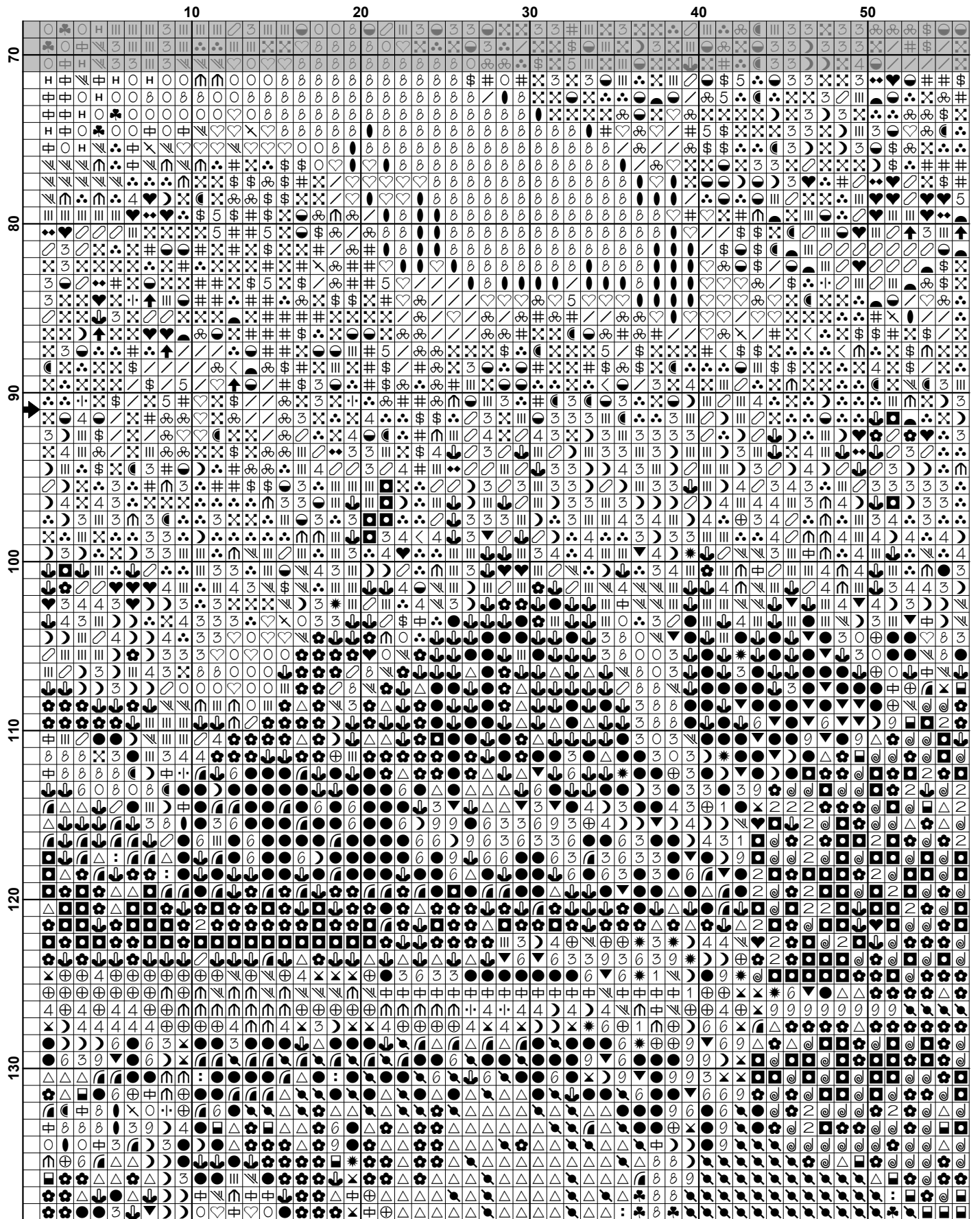

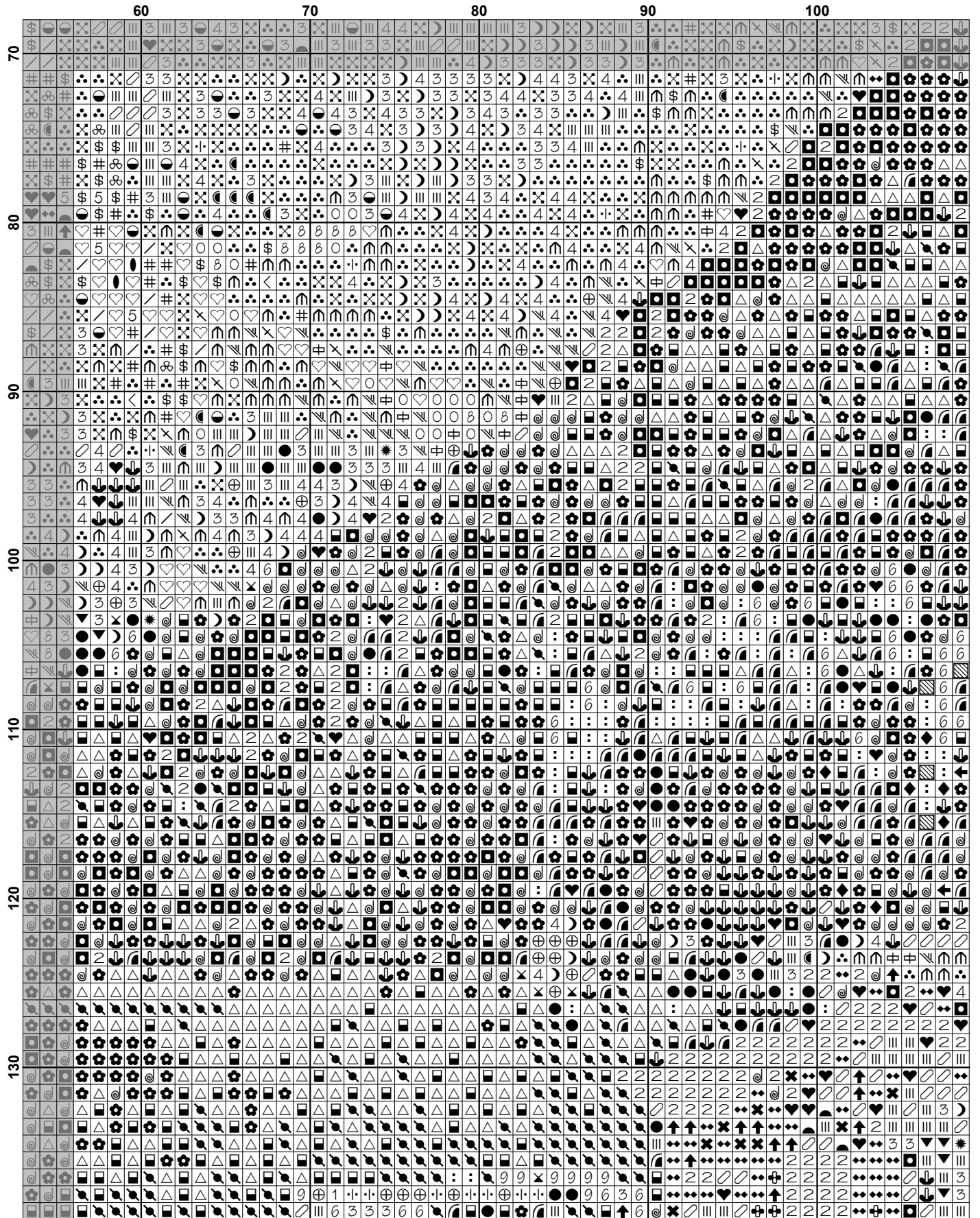

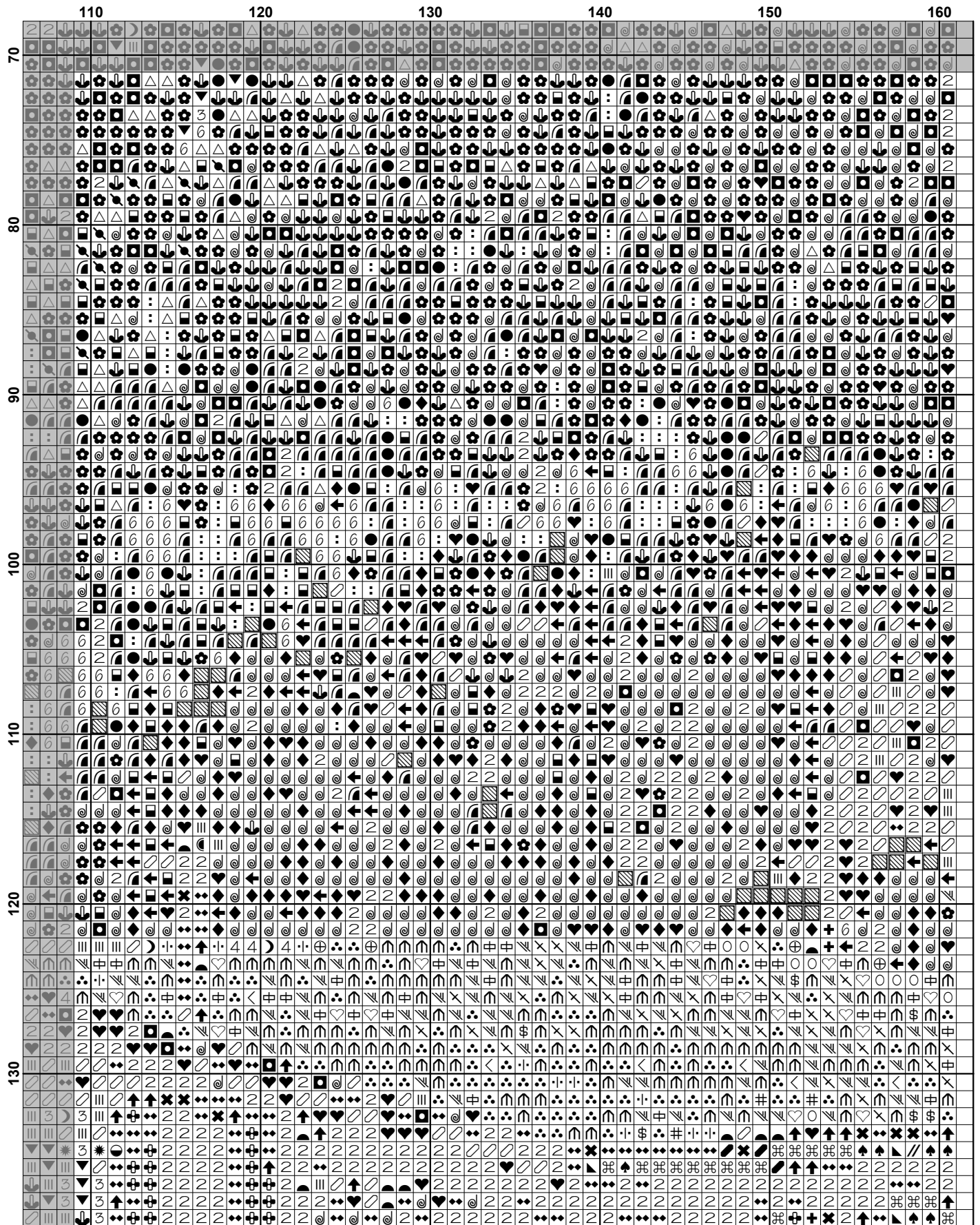

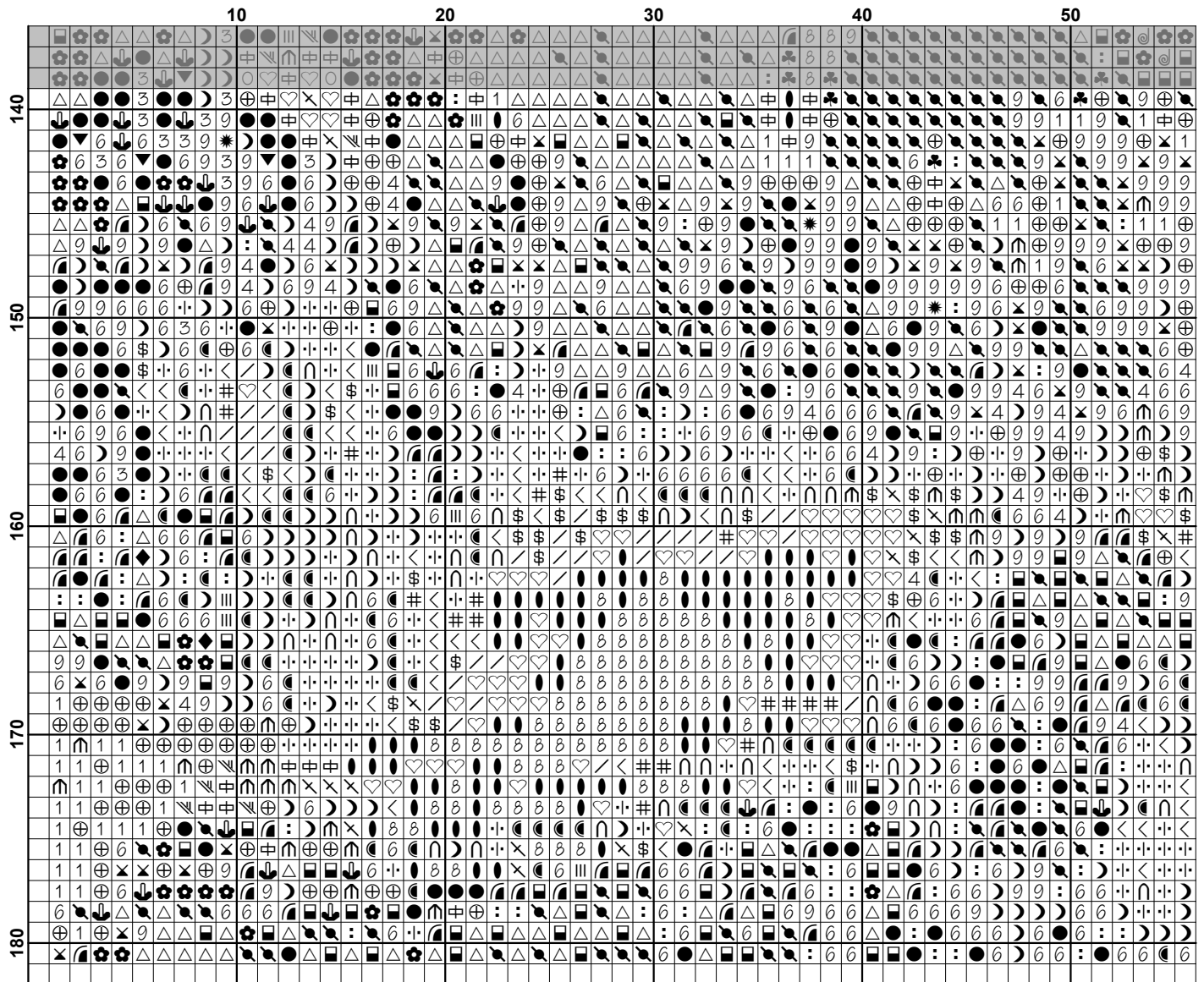

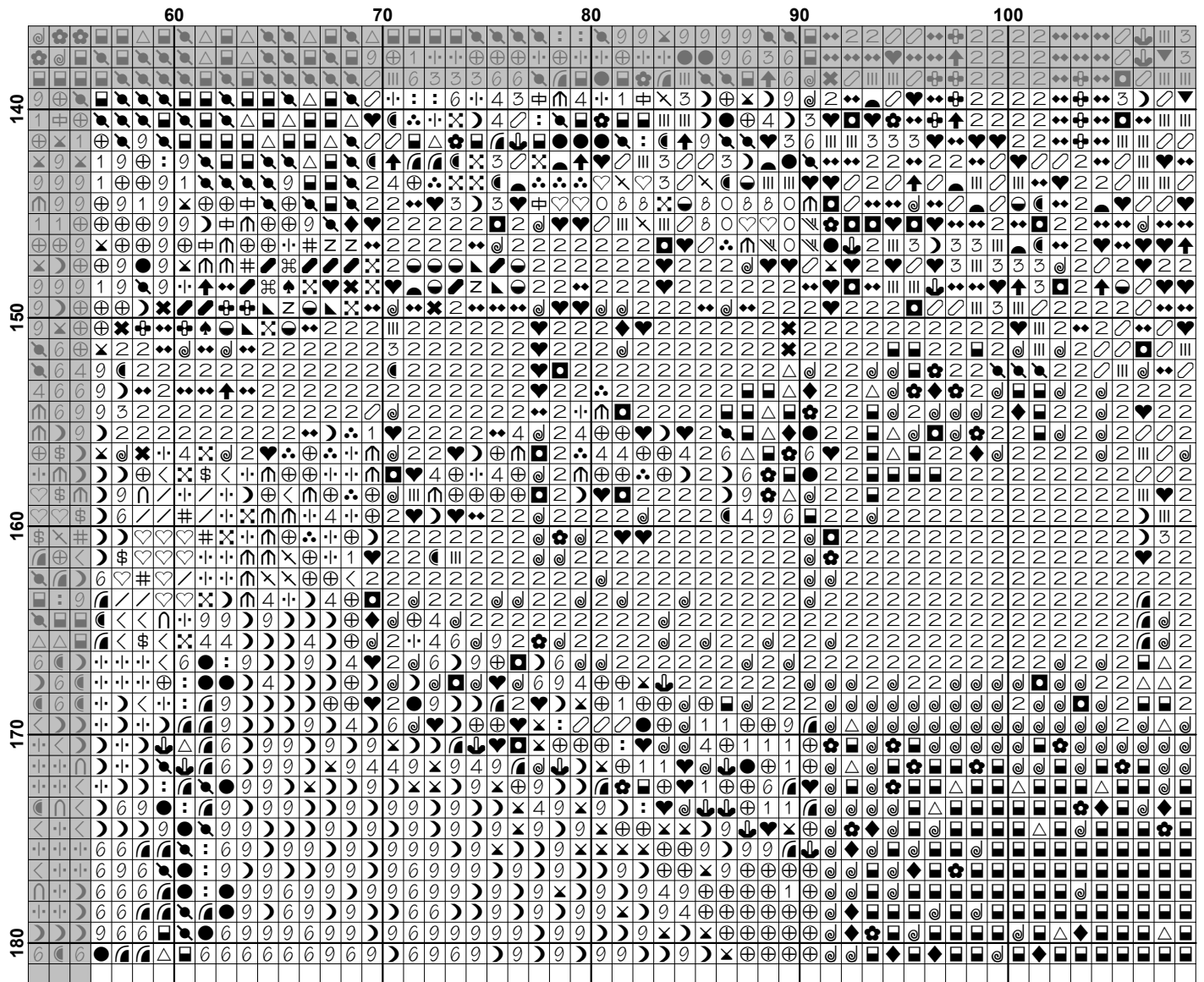

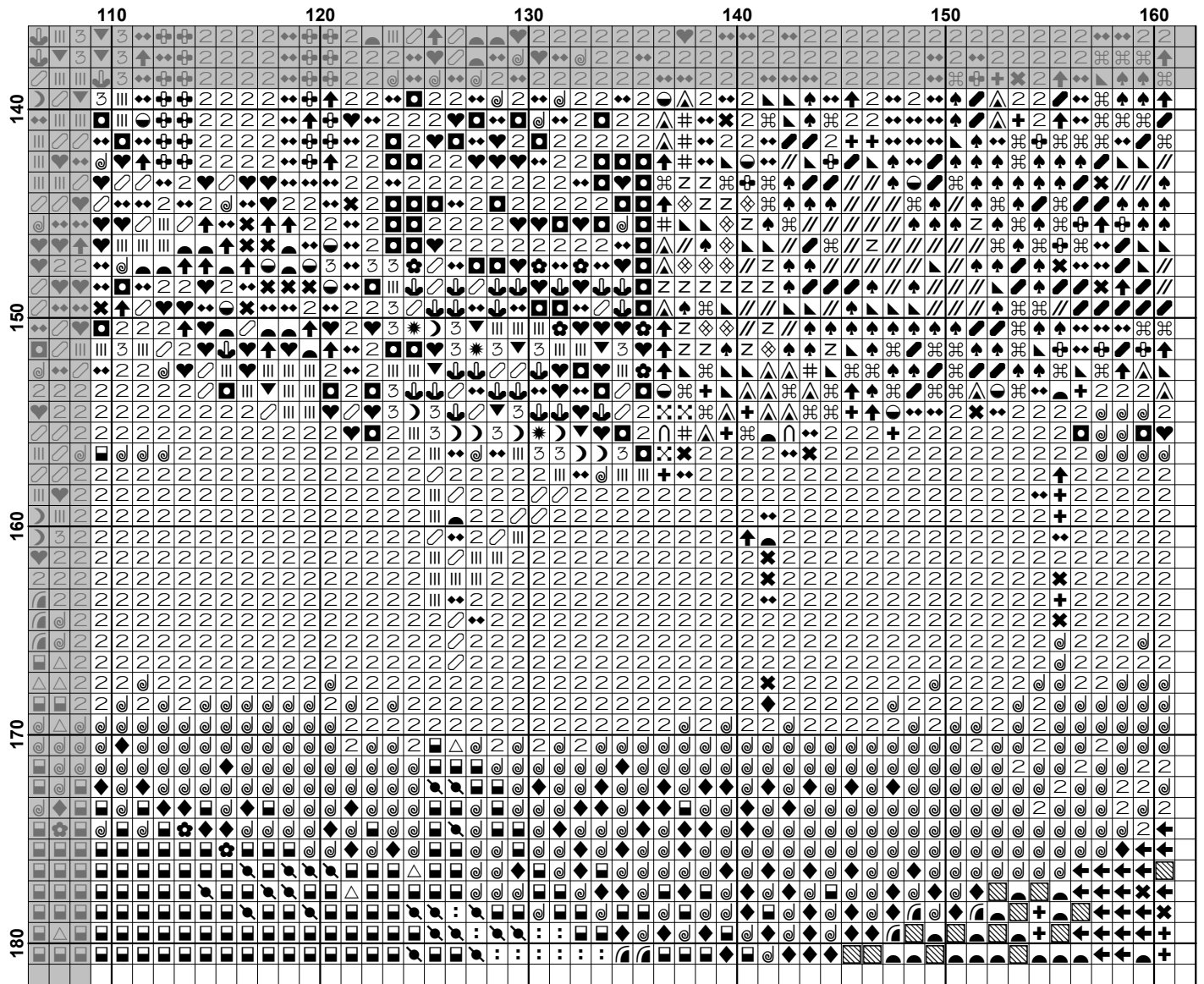







































































Pattern Name: Pragser Wildsee, Italy (Crop)
Designed By: Photo by Tpsdave - Pixabay
Company: Artecy Cross Stitch
Copyright: Copyright Artecy Cross Stitch. All rights Reserved.
Fabric: Aida 14, White
 160w X 180h Stitches
Size(s): 14 Count, 11-3/8w X 12-3/4h in
 16 Count, 10w X 11-1/4h in
 18 Count, 8-7/8w X 10h in

Floss Used for Full Stitches:

Symbol	Strands	Type	Number	Color
	2	DMC	159	Gray Blue-LT
	2	DMC	160	Gray Blue-MD
	2	DMC	161	Gray Blue
	2	DMC	169	Pewter-LT
	2	DMC	301	Mahogany-MD
	2	DMC	310	Black
	2	DMC	317	Pewter Gray
	2	DMC	318	Steel Gray-LT
	2	DMC	334	Baby Blue-MD
	2	DMC	367	Pistachio Green-DK
	2	DMC	371	Mustard
	2	DMC	413	Pewter Gray-DK
	2	DMC	414	Steel Gray-DK
	2	DMC	453	Shell Gray-LT
	2	DMC	498	Christmas Red-DK
	2	DMC	500	Blue Green-VY DK
	2	DMC	501	Blue Green-DK
	2	DMC	502	Blue Green
	2	DMC	517	Wedgewood-DK
	2	DMC	520	Fern Green-DK
	2	DMC	524	Fern Green-VY LT
	2	DMC	561	Jade-VY DK
	2	DMC	611	Drab Brown
	2	DMC	613	Drab Brown-VY LT
	2	DMC	646	Beaver Gray-DK
	2	DMC	754	Peach-LT
	2	DMC	758	Terra Cotta-VY LT
	2	DMC	775	Baby Blue-VY LT
	2	DMC	779	Cocoa-DK
	2	DMC	794	Cornflower Blue-LT
	2	DMC	799	Delft Blue-MD
	2	DMC	823	Navy Blue-DK
	2	DMC	841	Beige Brown-LT
	2	DMC	842	Beige Brown-VY LT
	2	DMC	895	Hunter Green-VY DK
	2	DMC	915	Plum-DK
	2	DMC	921	Copper
	2	DMC	927	Gray Green-LT
	2	DMC	930	Antique Blue-DK
	2	DMC	932	Antique Blue-LT
	2	DMC	951	Tawny-LT
	2	DMC	977	Golden Brown-LT
	2	DMC	3021	Brown Gray-VY DK
	2	DMC	3033	Mocha Brown-VY LT
	2	DMC	3042	Antique Violet-LT
	2	DMC	3072	Beaver Gray-VY LT

Symbol	Strands	Type	Number	Color
	◆	2	DMC 3371	Black Brown
	≡	2	DMC 3743	Antique Violet-VY LT
	H	2	DMC 3747	Blue Violet-VY LT
	⊕	2	DMC 3750	Antique Blue-VY DK
	1	2	DMC 3752	Antique Blue-VY LT
	⊕	2	DMC 3760	Wedgewood-MD
	●	2	DMC 3768	Gray Green-DK
	●	2	DMC 3770	Tawny-VY LT
	▲	2	DMC 3776	Mahogany-LT
	⊗	2	DMC 3779	Terra Cotta-UL VY LT
	◐	2	DMC 3787	Brown Gray-DK
	♥	2	DMC 3799	Pewter Gray-VY DK
	△	2	DMC 3808	Turquoise-UL VY DK
	⊗	2	DMC 3814	Aquamarine
	:	2	DMC 3815	Celadon Green-DK
	9	2	DMC 3816	Celadon Green-MD
	e	2	DMC 3841	Baby Blue-Pale
	//	2	DMC 3853	Autumn Gold-DK
	⊗	2	DMC 3856	Mahogany-UL VY LT
	●	2	DMC 3860	Cocoa
	⊗	2	DMC 3861	Cocoa-LT
	#	2	DMC 3864	Mocha Beige-LT
	8	2	DMC 3865	Winter White
	O	2	DMC 3866	Mocha Brown-UL VY LT

Notes:

The middle of this pattern can be found on page 5 and is 81 stitches across and 91 stitches down.

Pattern layout using page numbers in top left.

1 2 3
 4 5 6
 7 8 9

Usage Summary

Strands Per Skein: 6

Skein Length: 313.0 in

Type	Number	Full	Half	Quarter	Petite	Back(in)	Str(in)	Spec(in)	French	Bead	Skein Est.
DMC 159	159	655	0	0	0	0.0	0.0	0.0	0	0	1.000
DMC 160	160	385	0	0	0	0.0	0.0	0.0	0	0	1.000
DMC 161	161	175	0	0	0	0.0	0.0	0.0	0	0	1.000
DMC 169	169	807	0	0	0	0.0	0.0	0.0	0	0	1.000
DMC 301	301	75	0	0	0	0.0	0.0	0.0	0	0	1.000
DMC 310	310	1850	0	0	0	0.0	0.0	0.0	0	0	1.000
DMC 317	317	1004	0	0	0	0.0	0.0	0.0	0	0	1.000
DMC 318	318	1373	0	0	0	0.0	0.0	0.0	0	0	1.000
DMC 334	334	443	0	0	0	0.0	0.0	0.0	0	0	1.000
DMC 367	367	61	0	0	0	0.0	0.0	0.0	0	0	1.000
DMC 371	371	20	0	0	0	0.0	0.0	0.0	0	0	1.000
DMC 413	413	605	0	0	0	0.0	0.0	0.0	0	0	1.000
DMC 414	414	1216	0	0	0	0.0	0.0	0.0	0	0	1.000
DMC 453	453	479	0	0	0	0.0	0.0	0.0	0	0	1.000
DMC 498	498	53	0	0	0	0.0	0.0	0.0	0	0	1.000
DMC 500	500	1533	0	0	0	0.0	0.0	0.0	0	0	1.000
DMC 501	501	655	0	0	0	0.0	0.0	0.0	0	0	1.000
DMC 502	502	424	0	0	0	0.0	0.0	0.0	0	0	1.000
DMC 517	517	26	0	0	0	0.0	0.0	0.0	0	0	1.000
DMC 520	520	103	0	0	0	0.0	0.0	0.0	0	0	1.000
DMC 524	524	210	0	0	0	0.0	0.0	0.0	0	0	1.000
DMC 561	561	860	0	0	0	0.0	0.0	0.0	0	0	1.000
DMC 611	611	20	0	0	0	0.0	0.0	0.0	0	0	1.000
DMC 613	613	89	0	0	0	0.0	0.0	0.0	0	0	1.000
DMC 646	646	152	0	0	0	0.0	0.0	0.0	0	0	1.000
DMC 754	754	135	0	0	0	0.0	0.0	0.0	0	0	1.000
DMC 758	758	24	0	0	0	0.0	0.0	0.0	0	0	1.000
DMC 775	775	73	0	0	0	0.0	0.0	0.0	0	0	1.000
DMC 779	779	93	0	0	0	0.0	0.0	0.0	0	0	1.000
DMC 794	794	483	0	0	0	0.0	0.0	0.0	0	0	1.000
DMC 799	799	389	0	0	0	0.0	0.0	0.0	0	0	1.000
DMC 823	823	1015	0	0	0	0.0	0.0	0.0	0	0	1.000
DMC 841	841	64	0	0	0	0.0	0.0	0.0	0	0	1.000
DMC 842	842	180	0	0	0	0.0	0.0	0.0	0	0	1.000
DMC 895	895	274	0	0	0	0.0	0.0	0.0	0	0	1.000
DMC 915	915	54	0	0	0	0.0	0.0	0.0	0	0	1.000
DMC 921	921	83	0	0	0	0.0	0.0	0.0	0	0	1.000
DMC 927	927	523	0	0	0	0.0	0.0	0.0	0	0	1.000
DMC 930	930	1021	0	0	0	0.0	0.0	0.0	0	0	1.000
DMC 932	932	628	0	0	0	0.0	0.0	0.0	0	0	1.000
DMC 951	951	277	0	0	0	0.0	0.0	0.0	0	0	1.000
DMC 977	977	24	0	0	0	0.0	0.0	0.0	0	0	1.000
DMC 3021	3021	49	0	0	0	0.0	0.0	0.0	0	0	1.000
DMC 3033	3033	92	0	0	0	0.0	0.0	0.0	0	0	1.000
DMC 3042	3042	976	0	0	0	0.0	0.0	0.0	0	0	1.000
DMC 3072	3072	270	0	0	0	0.0	0.0	0.0	0	0	1.000
DMC 3371	3371	417	0	0	0	0.0	0.0	0.0	0	0	1.000
DMC 3743	3743	655	0	0	0	0.0	0.0	0.0	0	0	1.000
DMC 3747	3747	174	0	0	0	0.0	0.0	0.0	0	0	1.000
DMC 3750	3750	1741	0	0	0	0.0	0.0	0.0	0	0	1.000
DMC 3752	3752	229	0	0	0	0.0	0.0	0.0	0	0	1.000
DMC 3760	3760	83	0	0	0	0.0	0.0	0.0	0	0	1.000

Type	Number	Full	Half	Quarter	Petite	Back(in)	Str(in)	Spec(in)	French	Bead	Skein	Est.
DMC	3768	565	0	0	0	0.0	0.0	0.0	0	0	1.000	
DMC	3770	154	0	0	0	0.0	0.0	0.0	0	0	1.000	
DMC	3776	41	0	0	0	0.0	0.0	0.0	0	0	1.000	
DMC	3779	88	0	0	0	0.0	0.0	0.0	0	0	1.000	
DMC	3787	77	0	0	0	0.0	0.0	0.0	0	0	1.000	
DMC	3799	374	0	0	0	0.0	0.0	0.0	0	0	1.000	
DMC	3808	791	0	0	0	0.0	0.0	0.0	0	0	1.000	
DMC	3814	531	0	0	0	0.0	0.0	0.0	0	0	1.000	
DMC	3815	277	0	0	0	0.0	0.0	0.0	0	0	1.000	
DMC	3816	349	0	0	0	0.0	0.0	0.0	0	0	1.000	
DMC	3841	22	0	0	0	0.0	0.0	0.0	0	0	1.000	
DMC	3853	46	0	0	0	0.0	0.0	0.0	0	0	1.000	
DMC	3856	10	0	0	0	0.0	0.0	0.0	0	0	1.000	
DMC	3860	290	0	0	0	0.0	0.0	0.0	0	0	1.000	
DMC	3861	692	0	0	0	0.0	0.0	0.0	0	0	1.000	
DMC	3864	224	0	0	0	0.0	0.0	0.0	0	0	1.000	
DMC	3865	648	0	0	0	0.0	0.0	0.0	0	0	1.000	
DMC	3866	322	0	0	0	0.0	0.0	0.0	0	0	1.000	