

Roses in a Garden



* Original photo copyright of schneeknirschen-Pixabay
Cross Stitch Design by Tereena Clarke.

Completed Size = 200w X 153h Stitches

14 Count, 14.5w X 11h inches (37cm x 28cm)

16 Count, 12.5w X 9.5h inches (32cm x 24cm)

18 Count, 11.5w X 8.5h inches (29cm x 22cm)

Uses 59 DMC cotton colours. Only full cross stitches are used in this pattern.

Pattern Instructions

* This pattern can be worked on any fabric type, colour or count you prefer. To work out the size of the finished article, take the number of stitches wide and high and divide it by the count of your fabric (e.g. 14,16,18 count aida etc) to get the size in inches. Times it by 2.54 to get centimetres. We have the sizes in inches shown on the previous page. Also leave at least a few inches of fabric around each side of the design to assist in framing. The higher the fabric count the smaller the completed project will be.

* To put the pattern together look in the top and bottom corners. The page numbers in brackets show which page number it joins up to. Page 1 always starts at the top left hand side of the pattern. Our pages also have a shaded grey section. This indicates a 3 row overlap from adjoining pages to assist with reading the pattern. PLEASE DO NOT RESTITCH THIS AREA.

* You should begin at the centre of the pattern. To find the centre of the pattern it is just a matter of laying the pattern out and locating the arrows at the top and left hand side of the patterns, they are determined by dividing the stitch numbers wide and high in half. Where the two points meet in the middle, that is the centre.

* If you need more assistance to find the middle of your pattern or the page layout, please see the notes section on the colour symbol chart. The easiest way to stitch this pattern, as it has multiple pages, is to stitch one page at a time.

* We suggest using two strands of floss for each stitch and one strand for backstitching if the pattern calls for it.

We hope you enjoy stitching our pattern.

Thanks and Best Wishes
Tereena Clarke

Artecy Cross Stitch
Po Box 3474
Tuggerah, NSW 2259
Australia

Websites: www.artecy.com and www.artecyshop.com
Email: artecy@artecy.com or stitch@artecyshop.com

*Patterns are strictly for personal use only. It is against our copyright to make kits for sale from our designs or to sell, copy or redistribute this pattern in any form. You may not upload our patterns to any internet forums or groups or any other website. You may make 1 copy of this pattern for a working copy for your own personal use if needed.

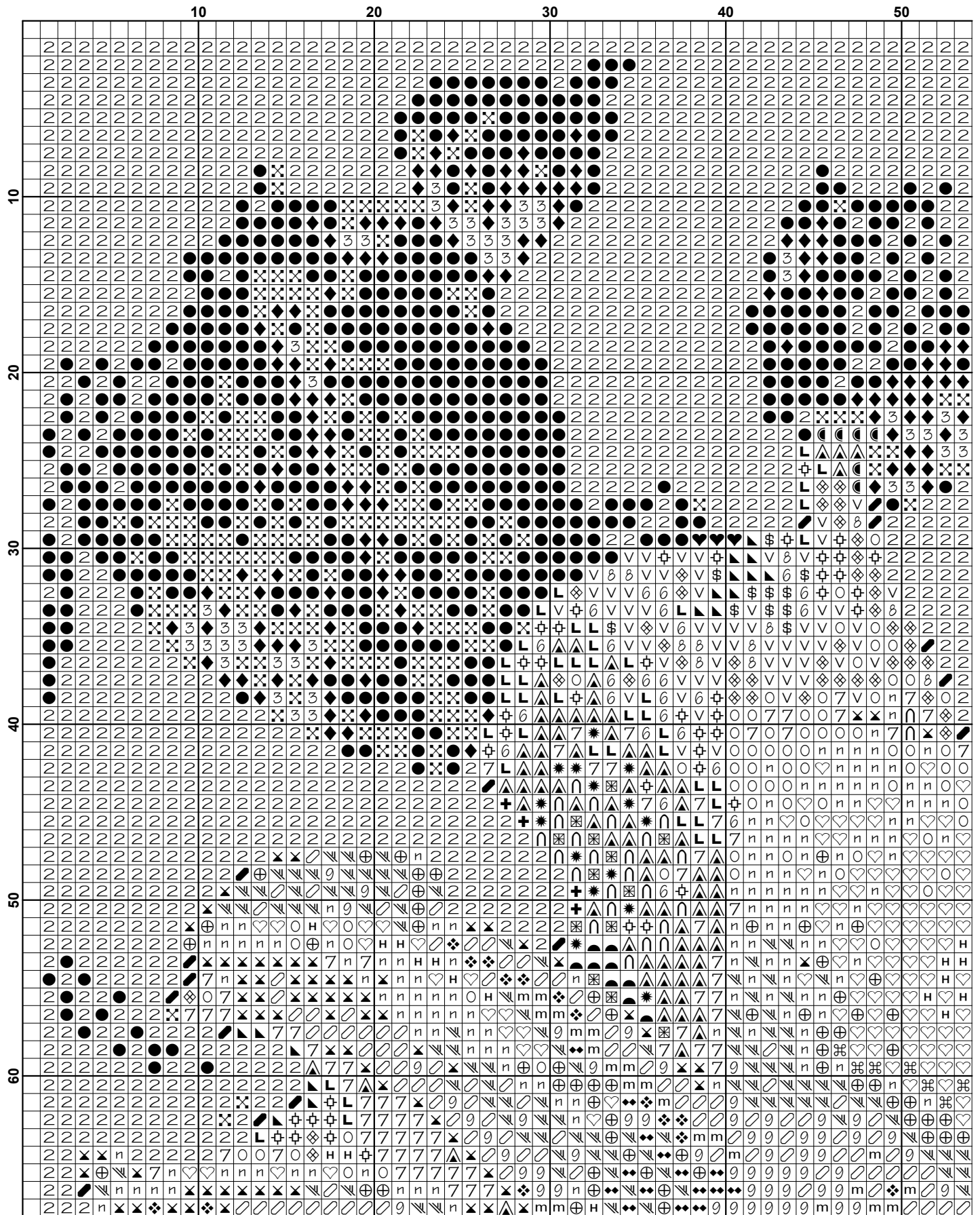

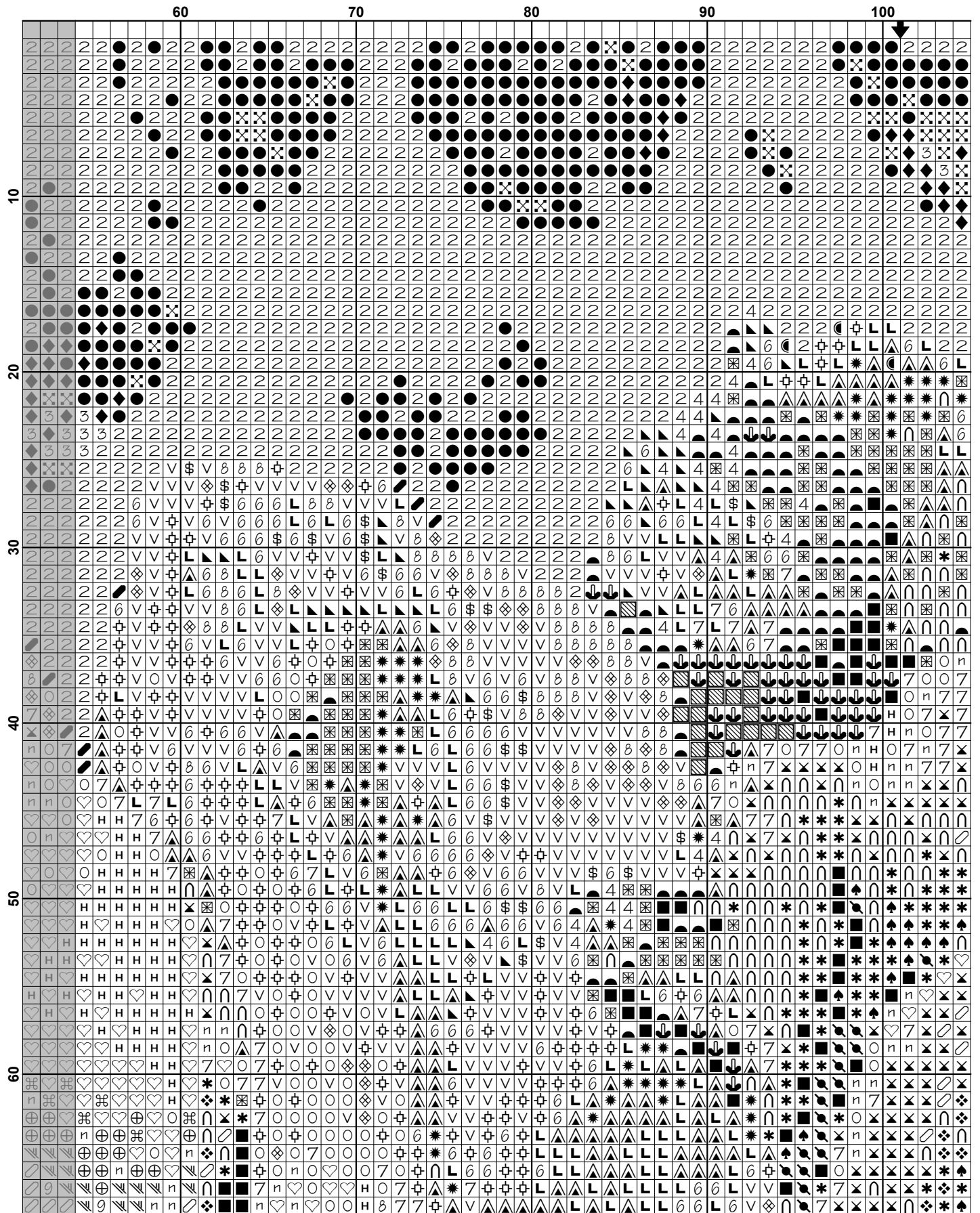

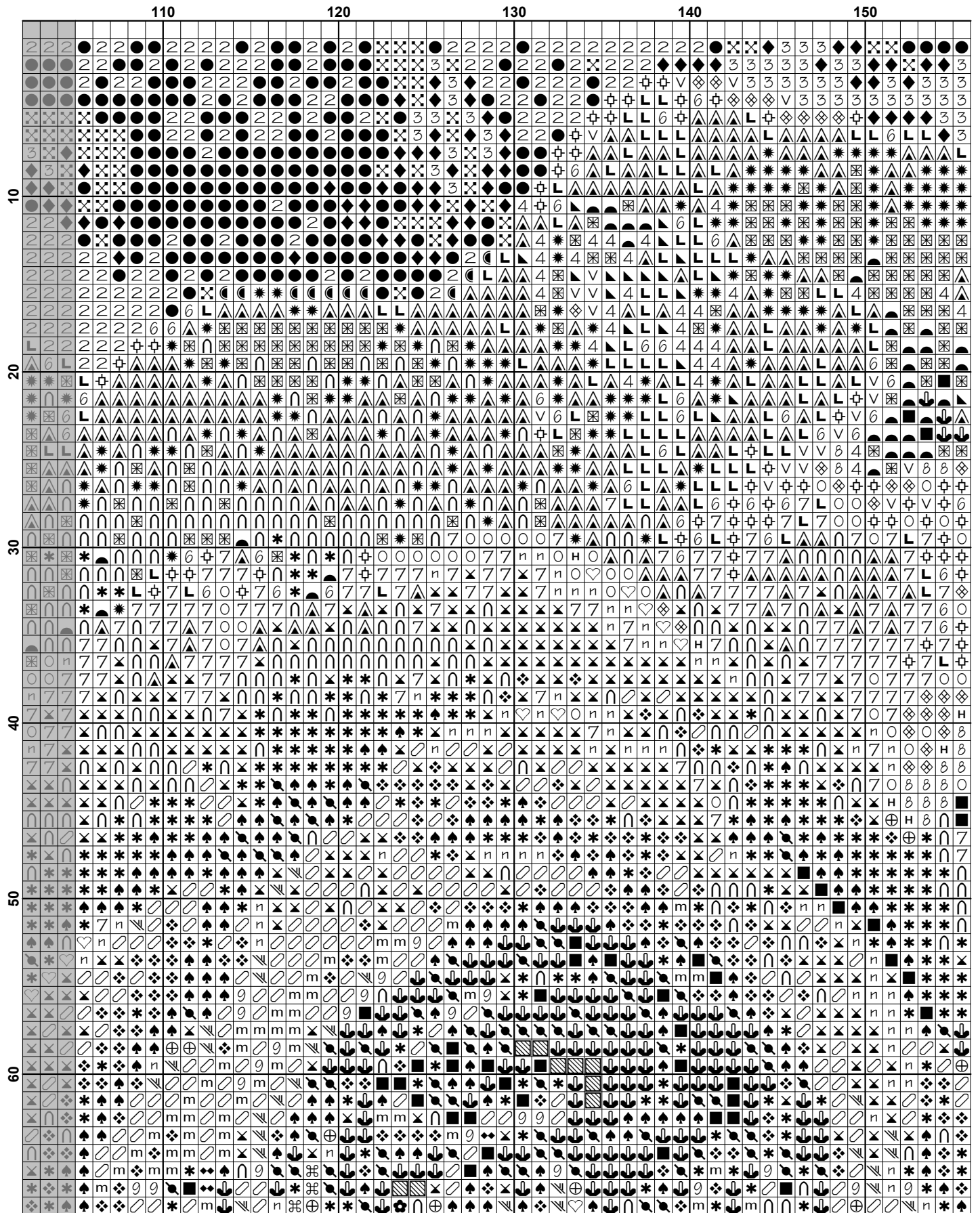

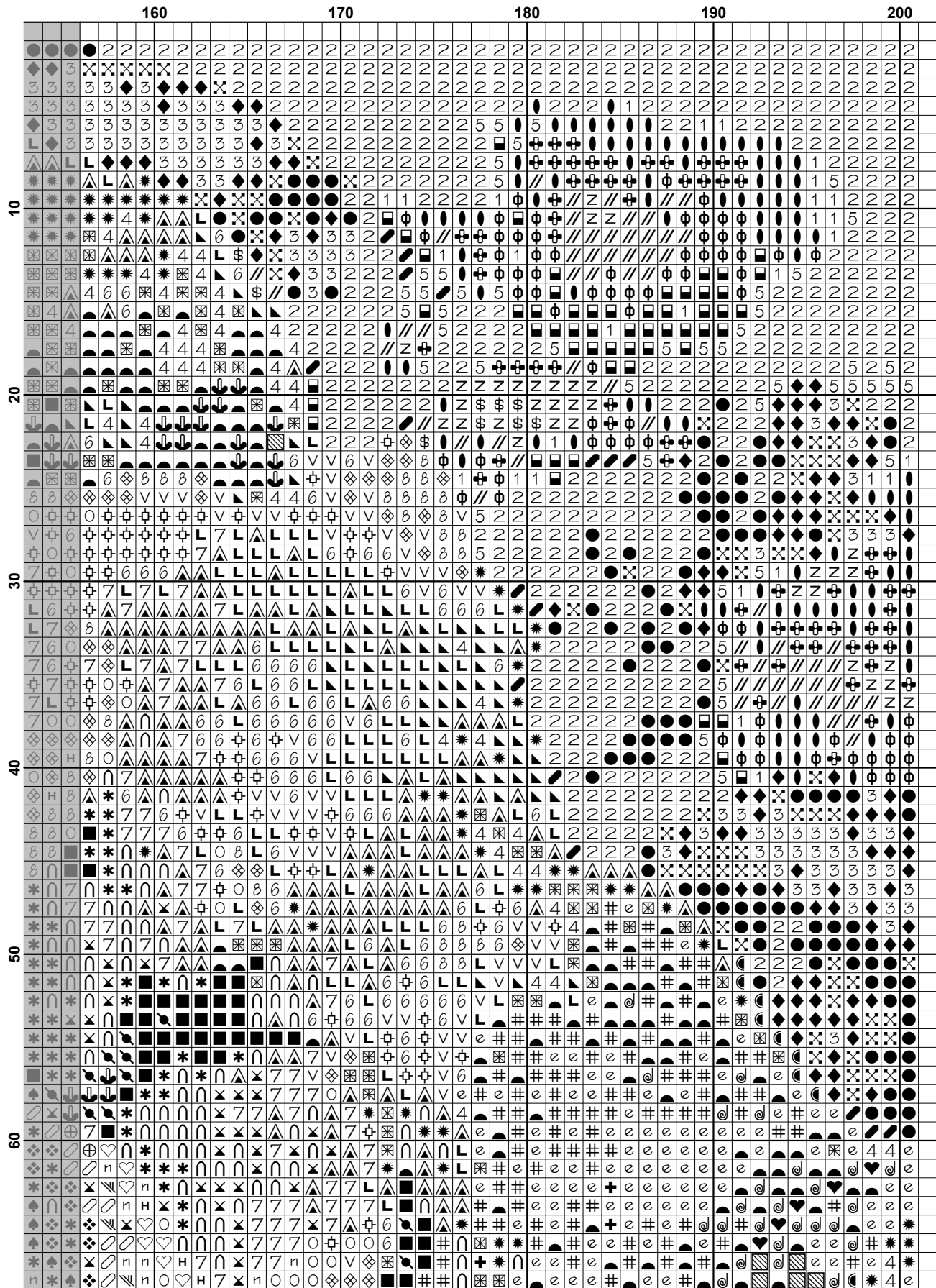

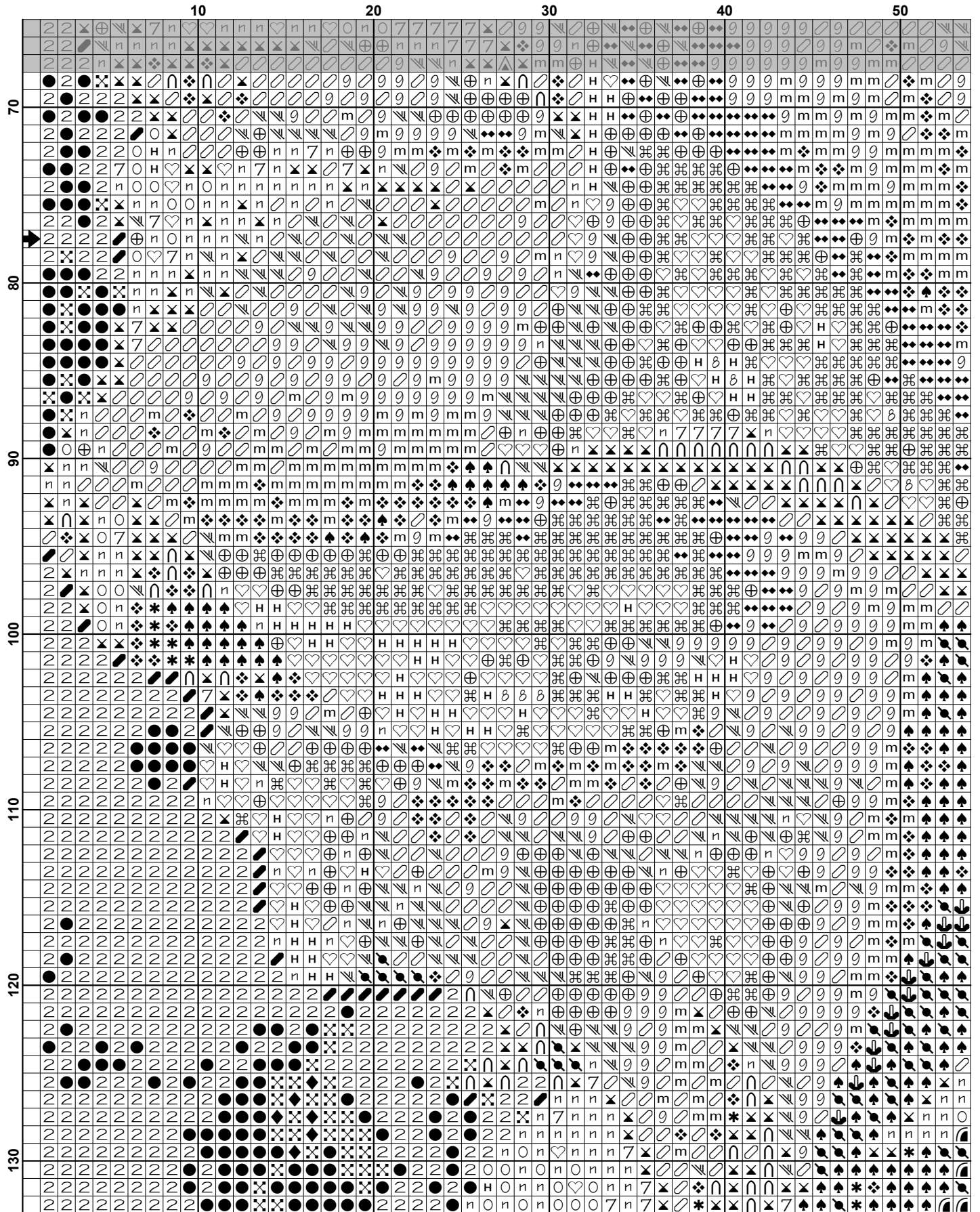

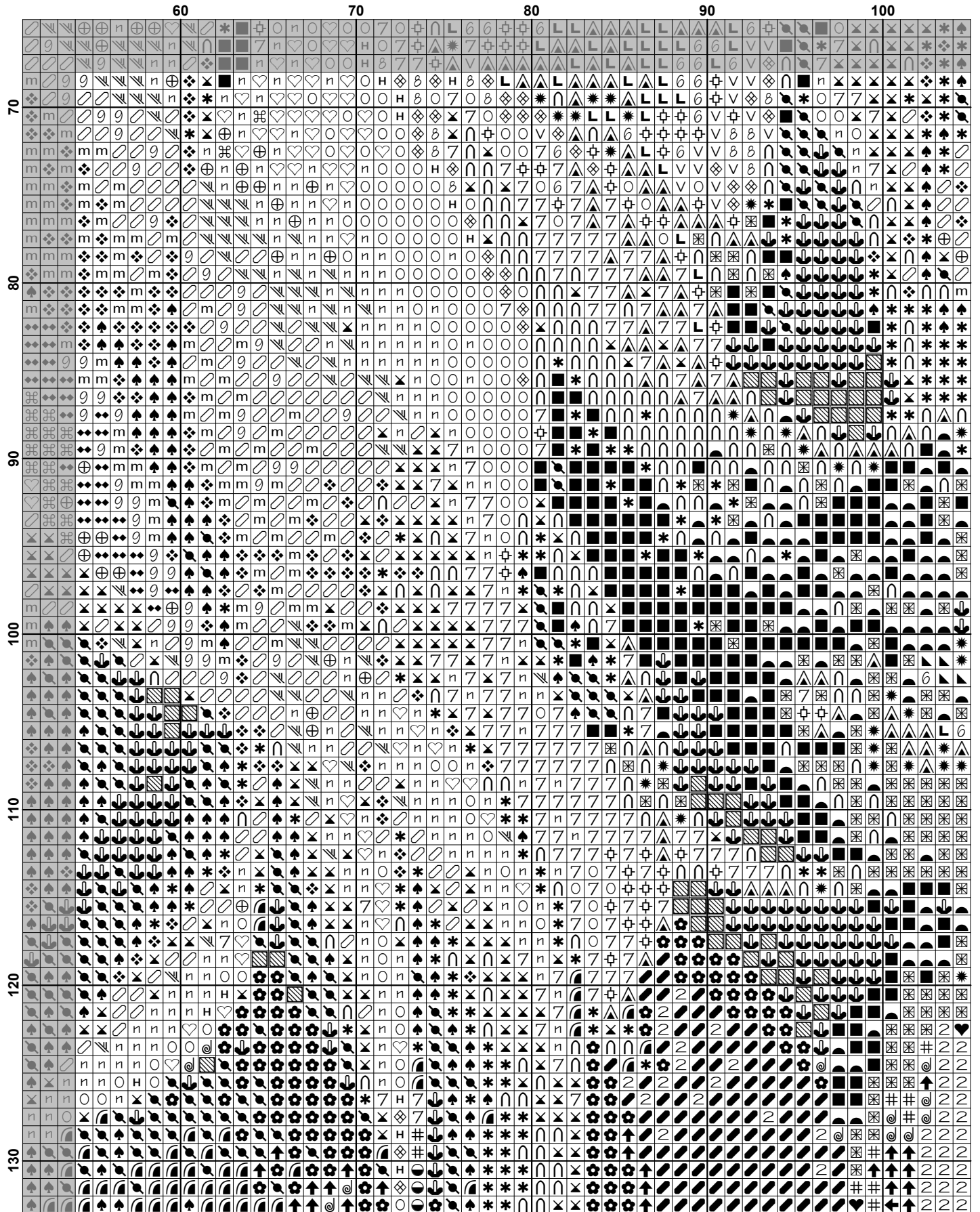

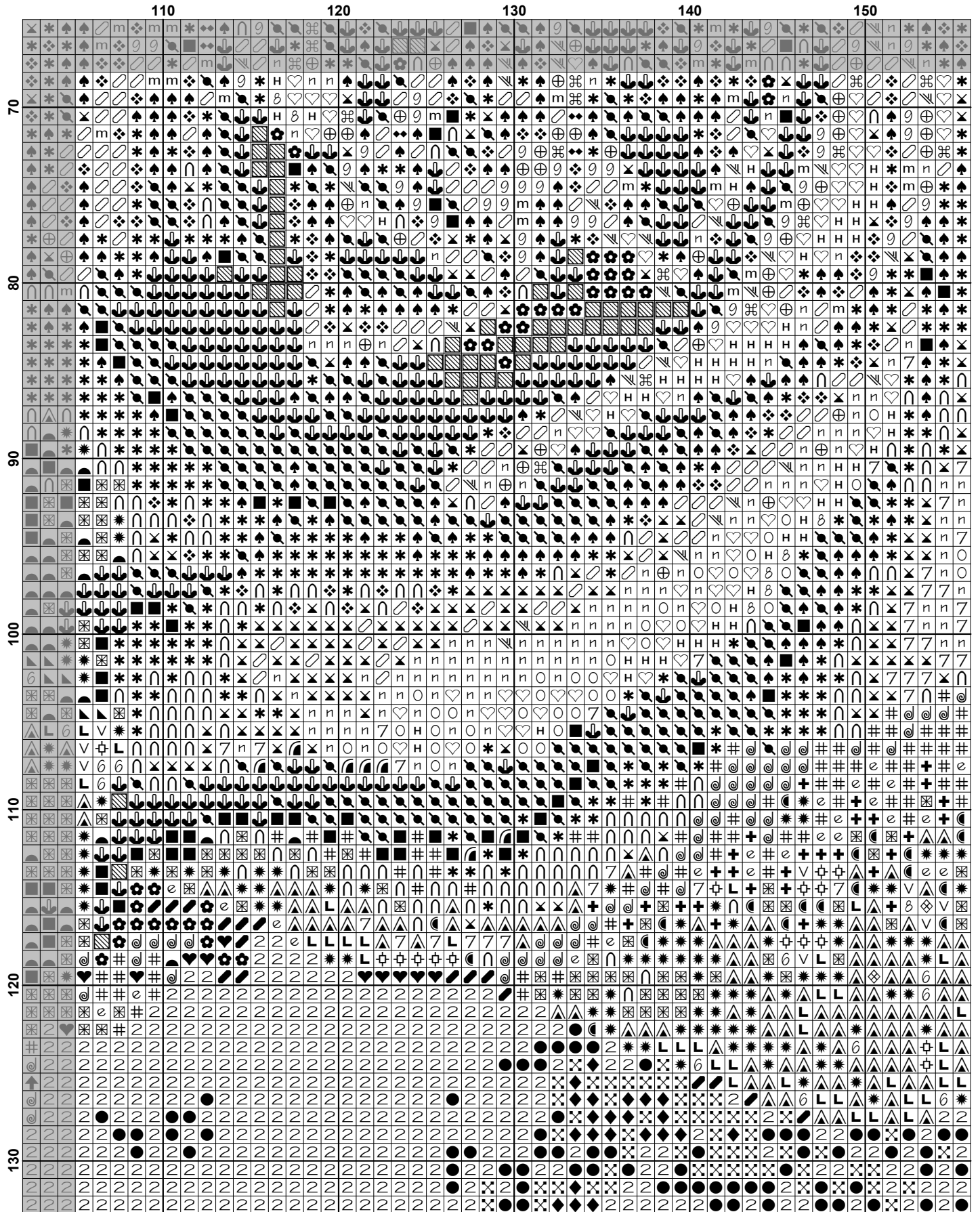

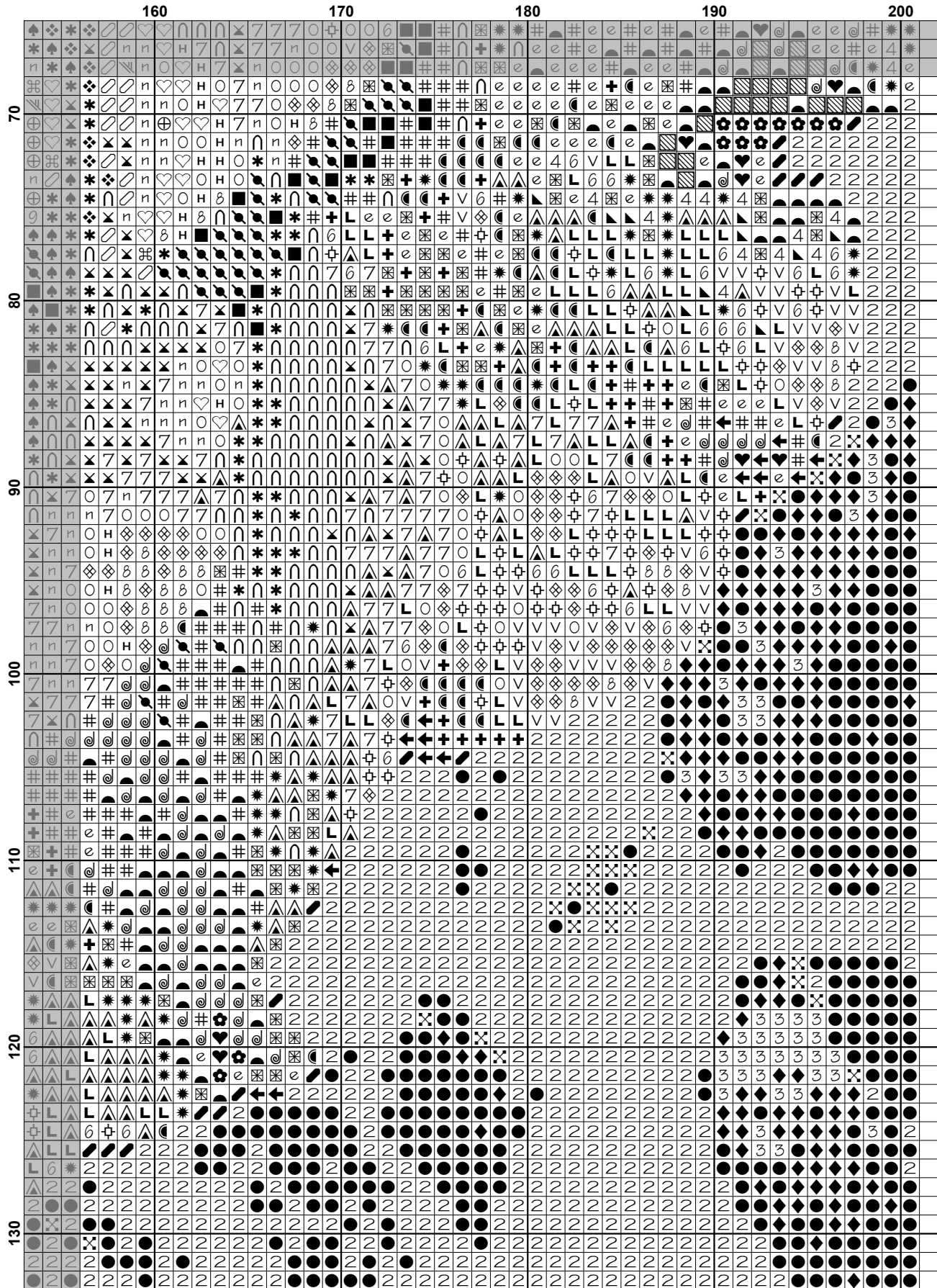

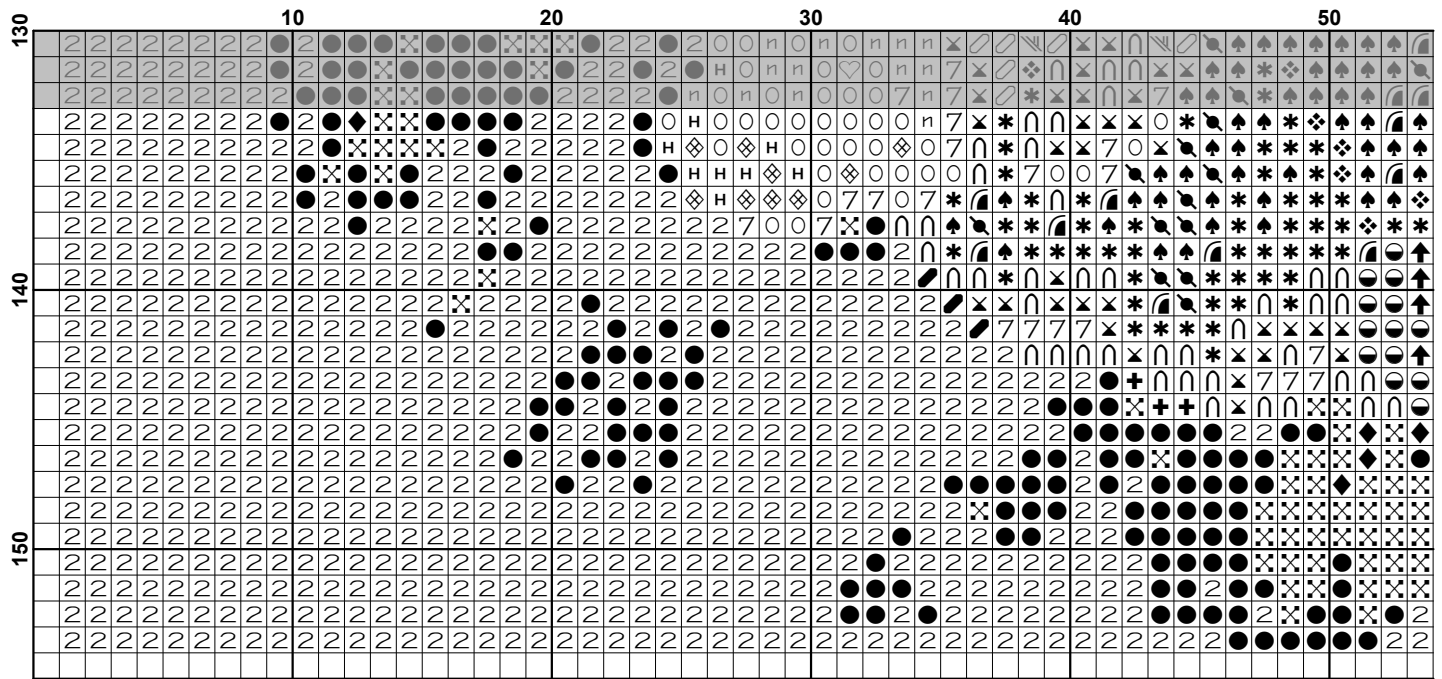

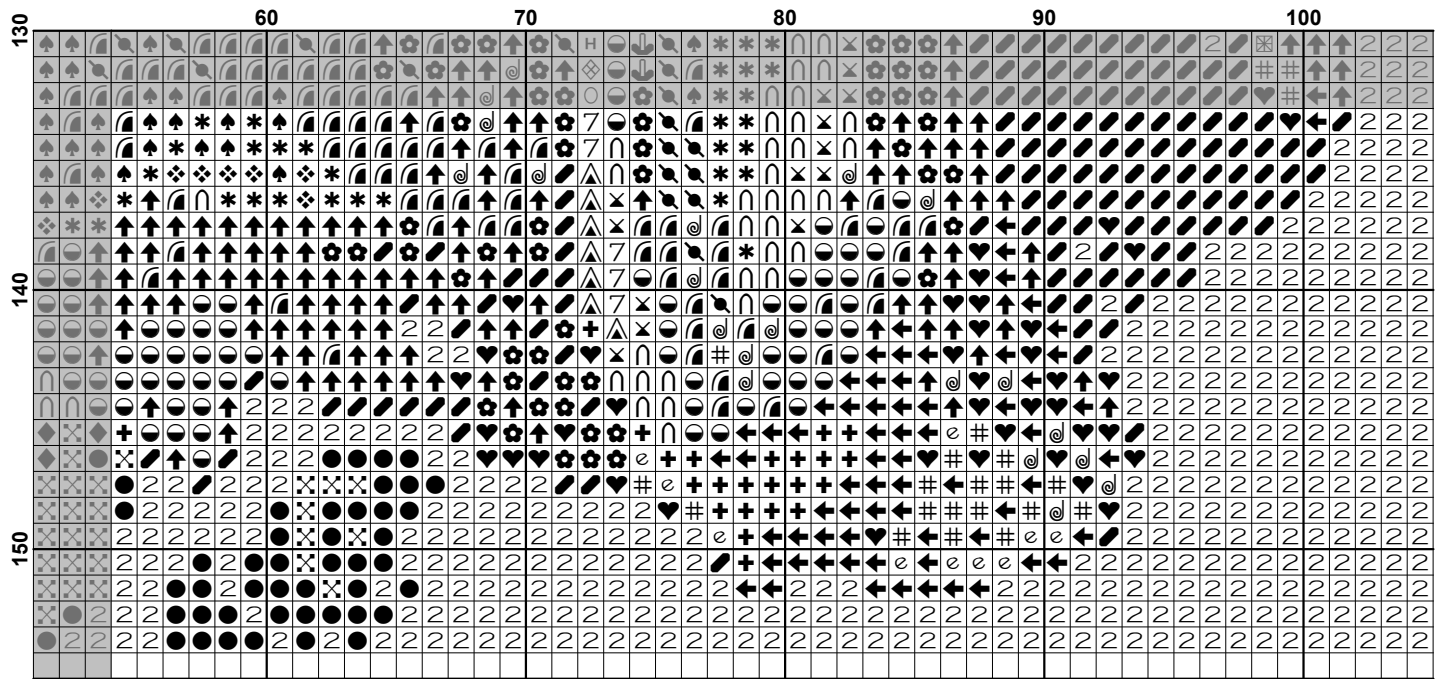

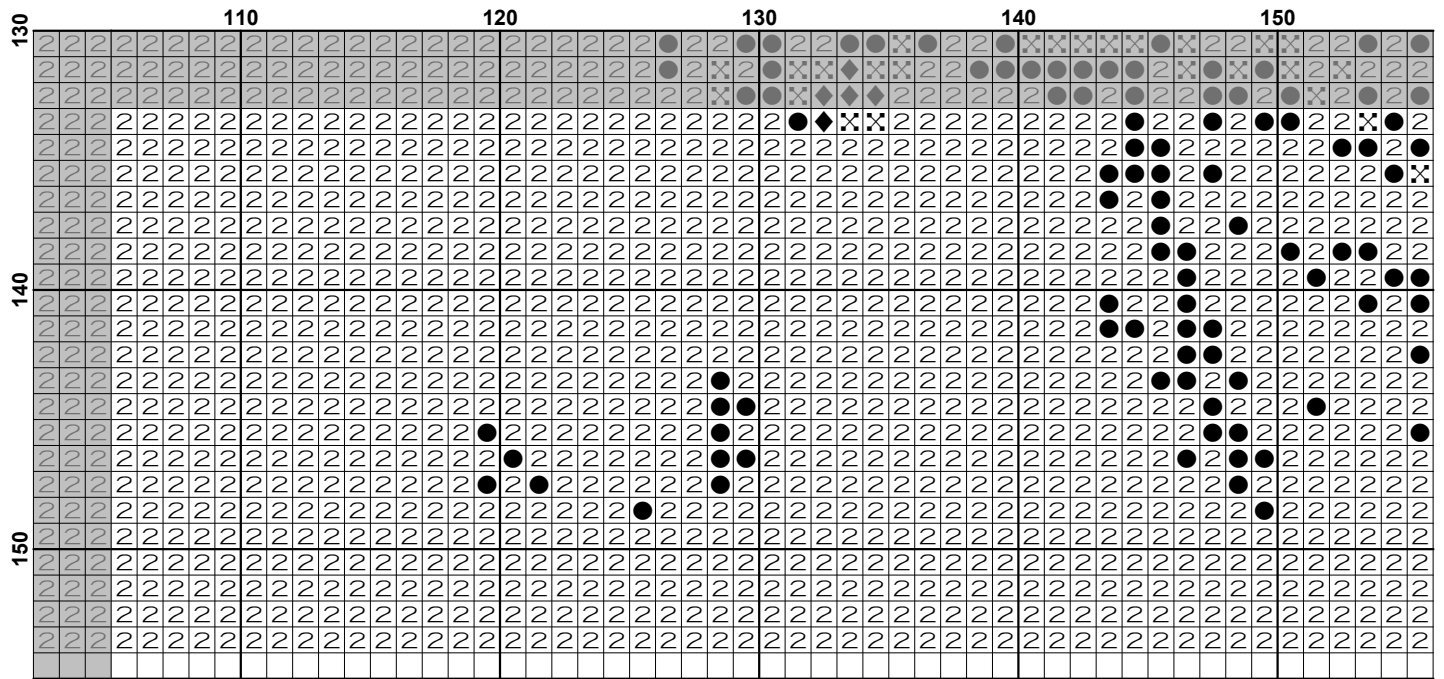

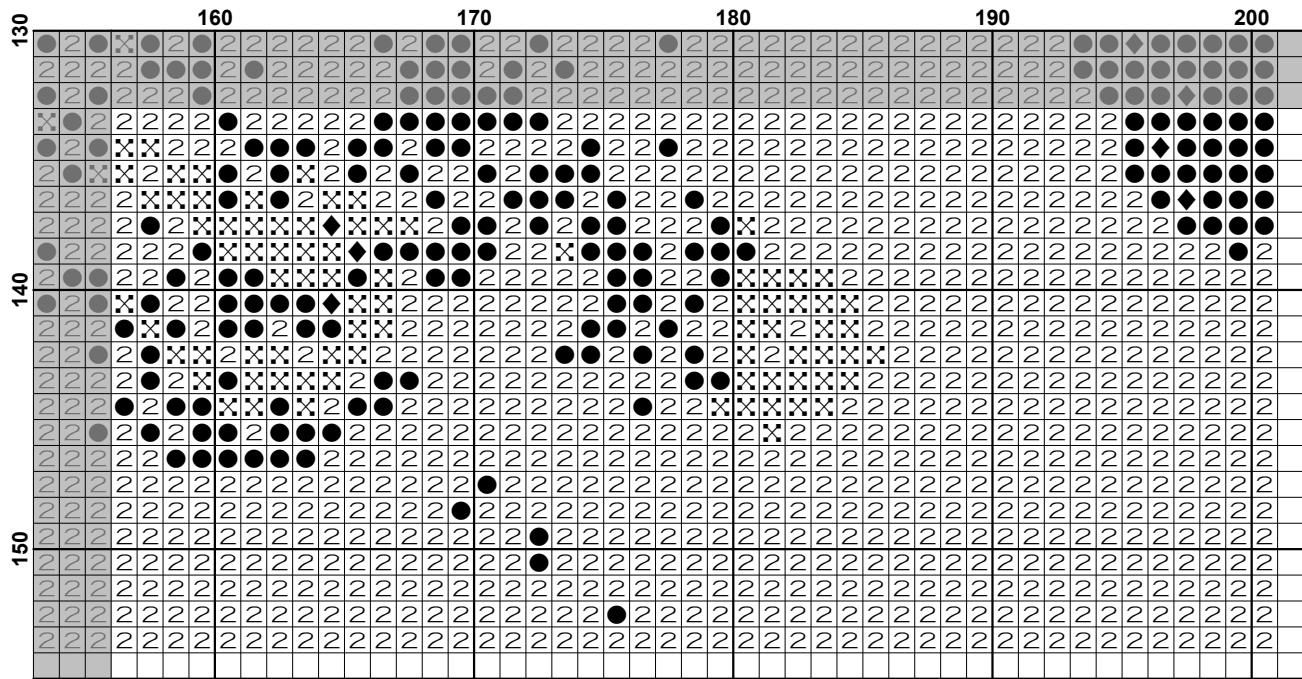





























































Pattern Name: Roses in a Garden
Designed By: Photo by schneeknirschen-Pixabay
Company: Artecy Cross Stitch
Copyright: Copyright Artecy Cross Stitch. All rights Reserved.
Fabric: Aida 14, White
 200w X 153h Stitches
Size(s): 14 Count, 14-1/4w X 10-7/8h in
 16 Count, 12-1/2w X 9-1/2h in
 18 Count, 11w X 8-1/2h in

Floss Used for Full Stitches:

Symbol	Strands	Type	Number	Color
	2	DMC	150	Dusty Rose-UL VY DK
	2	DMC	208	Lavender-VY DK
	2	DMC	209	Lavender-DK
	2	DMC	210	Lavender-MD
	2	DMC	310	Black
	2	DMC	350	Coral-MD
	2	DMC	353	Peach
	2	DMC	550	Violet-VY DK
	2	DMC	552	Violet-MD
	2	DMC	603	Cranberry
	2	DMC	605	Cranberry-VY LT
	2	DMC	606	Bright Orange-Red
	2	DMC	608	Bright Orange
	2	DMC	666	Christmas Red-BRT
	2	DMC	718	Plum
	2	DMC	720	Orange Spice-DK
	2	DMC	722	Orange Spice-LT
	2	DMC	725	Topaz
	2	DMC	726	Topaz-LT
	2	DMC	727	Topaz-VY LT
	2	DMC	740	Tangerine
	2	DMC	741	Tangerine-MD
	2	DMC	742	Tangerine-LT
	2	DMC	744	Yellow-Pale
	2	DMC	817	Coral Red-VY DK
	2	DMC	890	Pistachio Green-UL DK
	2	DMC	892	Carnation-MD
	2	DMC	893	Carnation-LT
	2	DMC	894	Carnation-VY LT
	2	DMC	895	Hunter Green-VY DK
	2	DMC	900	Burnt Orange-DK
	2	DMC	902	Garnet-VY DK
	2	DMC	904	Parrot Green-VY DK
	2	DMC	905	Parrot Green-DK
	2	DMC	919	Red Copper
	2	DMC	921	Copper
	2	DMC	946	Burnt Orange-MD
	2	DMC	956	Geranium
	2	DMC	957	Geranium-Pale
	2	DMC	961	Dusty Rose-DK
	2	DMC	963	Dusty Rose-UL VY LT
	2	DMC	970	Pumpkin-LT
	2	DMC	3078	Golden Yellow-VY LT
	2	DMC	3328	Salmon-DK
	2	DMC	3340	Apricot-MD
	2	DMC	3341	Apricot

Symbol	Strands	Type	Number	Color
 ϕ	2	DMC	3607	Plum-LT
 //	2	DMC	3608	Plum-VY LT
 \$	2	DMC	3609	Plum-UL LT
 ▲	2	DMC	3706	Melon-MD
 ⊕	2	DMC	3708	Melon-LT
 ←	2	DMC	3721	Shell Pink-DK
 ◐	2	DMC	3801	Christmas Red-LT
 ↘	2	DMC	3822	Straw-LT
 H	2	DMC	3823	Yellow-UL Pale
 e	2	DMC	3832	Raspberry-MD
 o	2	DMC	3854	Autumn Gold-MD
 n	2	DMC	3856	Mahogany-UL VY LT
 ø	2	DMC	3865	Winter White

Notes:

The middle of this pattern can be found on page 6 and is 101 stitches across and 78 stitches down.

Pattern layout using page numbers in top left.

```

1  2  3  4
5  6  7  8
9 10 11 12







```

Usage Summary

Strands Per Skein: 6

Skein Length: 313.0 in

Type	Number	Full	Half	Quarter	Petite	Back(in)	Str(in)	Spec(in)	French	Bead	Skein Est.
DMC 150	150	67	0	0	0	0.0	0.0	0.0	0	0	1.000
DMC 208	208	111	0	0	0	0.0	0.0	0.0	0	0	1.000
DMC 209	209	69	0	0	0	0.0	0.0	0.0	0	0	1.000
DMC 210	210	35	0	0	0	0.0	0.0	0.0	0	0	1.000
DMC 310	310	7038	0	0	0	0.0	0.0	0.0	0	0	3.000
DMC 350	350	309	0	0	0	0.0	0.0	0.0	0	0	1.000
DMC 353	353	554	0	0	0	0.0	0.0	0.0	0	0	1.000
DMC 550	550	48	0	0	0	0.0	0.0	0.0	0	0	1.000
DMC 552	552	29	0	0	0	0.0	0.0	0.0	0	0	1.000
DMC 603	603	150	0	0	0	0.0	0.0	0.0	0	0	1.000
DMC 605	605	489	0	0	0	0.0	0.0	0.0	0	0	1.000
DMC 606	606	709	0	0	0	0.0	0.0	0.0	0	0	1.000
DMC 608	608	420	0	0	0	0.0	0.0	0.0	0	0	1.000
DMC 666	666	157	0	0	0	0.0	0.0	0.0	0	0	1.000
DMC 718	718	55	0	0	0	0.0	0.0	0.0	0	0	1.000
DMC 720	720	120	0	0	0	0.0	0.0	0.0	0	0	1.000
DMC 722	722	1115	0	0	0	0.0	0.0	0.0	0	0	1.000
DMC 725	725	449	0	0	0	0.0	0.0	0.0	0	0	1.000
DMC 726	726	140	0	0	0	0.0	0.0	0.0	0	0	1.000
DMC 727	727	318	0	0	0	0.0	0.0	0.0	0	0	1.000
DMC 740	740	678	0	0	0	0.0	0.0	0.0	0	0	1.000
DMC 741	741	524	0	0	0	0.0	0.0	0.0	0	0	1.000
DMC 742	742	373	0	0	0	0.0	0.0	0.0	0	0	1.000
DMC 744	744	389	0	0	0	0.0	0.0	0.0	0	0	1.000
DMC 817	817	202	0	0	0	0.0	0.0	0.0	0	0	1.000
DMC 890	890	2186	0	0	0	0.0	0.0	0.0	0	0	1.000
DMC 892	892	620	0	0	0	0.0	0.0	0.0	0	0	1.000
DMC 893	893	455	0	0	0	0.0	0.0	0.0	0	0	1.000
DMC 894	894	586	0	0	0	0.0	0.0	0.0	0	0	1.000
DMC 895	895	631	0	0	0	0.0	0.0	0.0	0	0	1.000
DMC 900	900	174	0	0	0	0.0	0.0	0.0	0	0	1.000
DMC 902	902	320	0	0	0	0.0	0.0	0.0	0	0	1.000
DMC 904	904	522	0	0	0	0.0	0.0	0.0	0	0	1.000
DMC 905	905	234	0	0	0	0.0	0.0	0.0	0	0	1.000
DMC 919	919	141	0	0	0	0.0	0.0	0.0	0	0	1.000
DMC 921	921	74	0	0	0	0.0	0.0	0.0	0	0	1.000
DMC 946	946	690	0	0	0	0.0	0.0	0.0	0	0	1.000
DMC 956	956	119	0	0	0	0.0	0.0	0.0	0	0	1.000
DMC 957	957	369	0	0	0	0.0	0.0	0.0	0	0	1.000
DMC 961	961	111	0	0	0	0.0	0.0	0.0	0	0	1.000
DMC 963	963	290	0	0	0	0.0	0.0	0.0	0	0	1.000
DMC 970	970	840	0	0	0	0.0	0.0	0.0	0	0	1.000
DMC 3078	3078	603	0	0	0	0.0	0.0	0.0	0	0	1.000
DMC 3328	3328	102	0	0	0	0.0	0.0	0.0	0	0	1.000
DMC 3340	3340	1063	0	0	0	0.0	0.0	0.0	0	0	1.000
DMC 3341	3341	671	0	0	0	0.0	0.0	0.0	0	0	1.000
DMC 3607	3607	73	0	0	0	0.0	0.0	0.0	0	0	1.000
DMC 3608	3608	62	0	0	0	0.0	0.0	0.0	0	0	1.000
DMC 3609	3609	47	0	0	0	0.0	0.0	0.0	0	0	1.000
DMC 3706	3706	1094	0	0	0	0.0	0.0	0.0	0	0	1.000
DMC 3708	3708	489	0	0	0	0.0	0.0	0.0	0	0	1.000
DMC 3721	3721	83	0	0	0	0.0	0.0	0.0	0	0	1.000

Type	Number	Full	Half	Quarter	Petite	Back(in)	Str(in)	Spec(in)	French	Bead	Skein	Est.
 DMC	3801	470	0	0	0	0.0	0.0	0.0	0	0	1.000	
 DMC	3822	446	0	0	0	0.0	0.0	0.0	0	0	1.000	
 DMC	3823	260	0	0	0	0.0	0.0	0.0	0	0	1.000	
 DMC	3832	208	0	0	0	0.0	0.0	0.0	0	0	1.000	
 DMC	3854	1075	0	0	0	0.0	0.0	0.0	0	0	1.000	
 DMC	3856	769	0	0	0	0.0	0.0	0.0	0	0	1.000	
 DMC	3865	175	0	0	0	0.0	0.0	0.0	0	0	1.000	